EMERGENCY CALLS

	Fire	Police
Victoria	G 1122	G 4111
Saanich (night)	E 3119	G 3561
Oak Bay	E 2221	G 2311
Saanich	O 2221	G 4161
Provincial Police (night)		E 1116

The Daily Colonist.

ESTABLISHED 1858

COLONIST TELEPHONES

Advertising	Empire 4414
Business Office	Empire 4414
Circulation	Garden 1817
Job Printing	Garden 8261
Editorial Rooms	Empire 4413
Social Editor	Empire 2311

NO. 288—EIGHTY-FOURTH YEAR | VICTORIA, BRITISH COLUMBIA, WEDNESDAY, NOVEMBER 18, 1942 | FOURTEEN PAGES

Eighth Army Takes Derna, El Mechili As Pursuit Slowed

Weather and Sharp Rear-Guard Actions by Axis "Suicide Groups" Slow Advance—Enemy Now Practically Hemmed in by Three Powerful Allied Forces—Fires Seen at Bengasi

Bulk of Material Captured

CAIRO, Nov. 17 (AP).—The British Eighth Army has captured Derna and El Mechili, narrowing the enemy-held gap of Libya and Tunisia to 900 miles, but pursuit of the disorganized Axis army was slowed today by bad weather and sharp rear-guard actions.

The surviving Germans and Italians in North Africa in effect were hemmed in by three great Allied forces, at least two of which were closing the jaws of a trap.

The Eighth Army was reported two, despite short, hot stands of Axis suicide groups which had the choice only of fighting rear-guard actions or surrendering.

The British First Army and American troops were moving east from Algeria into Tunisia.

The Germans and United States troops were bombed at the southern boundary of Tunisia and Algeria, which is only 200 miles from Tripoli and 500 miles from El Mechili.

Two airport fortresses were reported having to be deployed in the Lake Chad region 1,000 miles south of Tripoli across the desert. The force might already be on the move from fighting in Senegal territory.

GERMANS SCATTERED

Marshal Erwin Rommel's exhausted remnants were scattered all along the coastal route from Derna to El Agheila and inland.

They were shooting mules in-

Continued on Page 2, Column 2

STARTING WORK FOR NEW MILL

Nanaimo Company Expected To Have New Plant Completed by February

NANAIMO, Nov. 17.—The Bevin-Nanaimo Ltd. are starting work immediately on their new sawmill here.

Their former mill located at Boundary Creek near Nanaimo Lakes was destroyed by fire on September 18 last and their new site is immediately south of and adjoining the Government assembly wharf. There new mill, which they expect to have completed by February will have a first a capacity of 30,000 feet per day but will eventually be increased to 50,000 feet daily. It should solve Nanaimo's fuel shortage problem as the mill will produce approximately seventy cords of wood per day and ten units of sawdust. The company have purchased an area of 1,000 acres nearly located at Bradley Bay, the machinery from which is being moved down the Island to its new location. The latter consists of a stand of land 400 feet square and the main building of the new mill will be 40 by 240 feet. Thirty men will be employed in the mill.

T. Wilson, manager of the company, states that the new site is ideal, in as much as a deep water connects them directly with the E. & N. Railway, and the Government dredge crane is available for loading both cars and ships.

The logs for the mill are to be trucked from the Nanaimo Lake district to Bevin Point, from where they will be towed a distance of less than two miles to the booming grounds. The latter are spacious and, says Mr. Wellburn, "complete the pursuit of a perfect site, one unequalled on the Island."

Rode on the Wing For Forty Miles

WASHINGTON, Nov. 17 (AP).—Captain Edward V. Rickenbacker, boss in the Secretary of War's office, his plane was forced down October 30 and rescued three weeks later, rode the wing of the rescue plane while it taxied forty miles on the ocean surface to the base, the United States War Department disclosed today.

A department announcement said that, although Rickenbacker still needs at least two weeks in a hospital to complete his recovery from the long exposure at sea, he AP4439 has expressed his desire to complete the mission in which he was assigned by Secretary of War Stimson—a tour of inspection of Army facilities in the Southwest Pacific.

TODAY'S FEATURES

Comics	Page 10
Culbertson on Bridge	Page 4
Editorials	Page 4
Finance	Page 10
Radio Programmes	Page 3
Shipping and Travel	Page 9
Social Notes	Page 3
Sport	Page 8
Theatres	Page 5
"Thief in the Saddle"	Page 13
Women's Clubs	Page 3

Typical Scene in Tunisia

Mareth, Tunisia, Ja Shows in the Above Reproduction of a Photograph Old French Tanks Are Seen Standing Before a Trench System.

Germans Lose 1,000 Men for Small Advance

Unidentified Townsite Scene Of Violent Street Fighting

MOSCOW, Nov. 17 (AP).—German troops at a cost of 1,000 casualties gained slightly in Stalingrad factory district today, while far to the north in the Leningrad siege area the Nazis and Russians were engaged "in violent street fighting" on the outskirts of a town the Reds recently reported retaken by an unnamed knight.

The Russians seized a town on the Volkhov front east of Leningrad several days ago and the Germans have been attacking heavily ever since in an effort to retake it. The midnight communique disclosed

After the Russians had reported his attacks all day today, the German high command announced it had "succeeded in breaking into the outskirts of a populated place," the communique said. "Our units are engaged in violent street fighting."

When the Soviets seized the town they stressed its strategical importance in weakening Nazi strength in encircled Leningrad, which has been

Continued on Page 3, Column 3

All Spanish Services to Make Ready

MADRID, Nov. 17 (AP).—All three Spanish military services were ordered mobilized to order a partial mobilization

The army, air and navy ministers, it was explained, are being ordered to call up the necessary number of troops to reinforce units under their respective commands.

The [illegible] of Spain on the world, as a result of the great expansion of the war in which she reached heretofore calm areas and daily comes closer to Spain, her colonies and protectorates, makes it prudent to take measures which will save her possible wars from conflict, and which strengthen our defence and our integrity and sovereignty and at the same time preserve peace in our country.

The decree authorized calling up all non-commissioned or retired officers. Regular services may be deemed necessary.

RCA OPERATORS MEET

WINNIPEG, Nov. 17 (CP).—Manitoba bus operators, at a meeting tonight with the municipal and public utility board, submitted representations which the board will consider, and if thought advisable recommend to Provincial Cabinet Gray. The operators previously met a representative of the transit commission of Brandon, Portage la Prairie, Selkirk and Transcona. Contents of the submissions was not announced.

Expecting Radical Changes In Policy of Conservatives

May Place Party in Intermediate Position Between Present Liberals and C.C.F.—Sharp Swing Likely

OTTAWA, Nov. 17 (CP).—Radical changes in Conservative party policy will probably be made at the party convention at Winnipeg on December 8, 10 and 11, party spokesmen forecast today.

I expect that from the convention will come a policy which will place the Conservative party somewhere between the present Liberal Government in Ottawa and the C.C.F.," said one prominent Conservative.

"I believe—and this is borne out by resolutions on policy now coming in from Conservative organizations throughout the country—that there must be a sharp swing to the left."

Resolutions now before the pre-convention resolutions and policy committee, which will be studied by the convention, urge among other things, that party prices for agricultural products be established, that no man or woman be discharged from the armed forces except this capital punishment and that there be more generous treatment of ex-servicemen and old age pensioners with cost-of-living bonuses made payable to them.

The resolutions demonstrate one party opposition said, that definite leaning and either groups have given

Continued on Page 4, Column 4

U.S. BOMBERS AT ST. NAZAIRE

Blast Nazi Submarine Shelters—British and Canadians Over France

LONDON, Nov. 17 (AP).—United States bombers blasted German submarine shelters at St. Nazaire today while British and Canadian fighters patrols also ranged in strength in Northern France.

The bombers were reported many planes were observed on the targets' lower [illegible] structures, despite the presence of a shipyard, while they are being commissioned and repaired.

R.A.F. fighter aircraft protected the bombers by flying over Montlucon, Lezoux, Maupertus and parts of the Cherbourg Peninsula where Flying Fortresses were based. How-ever the Germans did not want to fight from their own fields.

The Americans however, reported immediate opposition over St. Nazaire and said they shot down six German fighters without losing any of their own aircraft.

"The Canadians were reported by the Air Ministry's new service to have sent fighters over France to take part in small-scale operations against objectives in the Newport, Middleburg and Dunkerque areas. They claimed a fair score, but a second and attacked a freight train [illegible] fighter [illegible] Group engagements and group encampments

U.S. Cruiser Ran Through Enemy's Big Battle Fleet

Guns Blazing, the San Francisco Sailed Right Into Whole Enemy Armada, Hit Three Vessels and Crippled Battleship in Point-Blank Duel —Roosevelt Tells of Feat

Brave Admiral Lost Life

WASHINGTON, Nov. 17 (CP).—President Roosevelt today told United States successes in Africa and the Far Pacific as an apparent "turning point of the war," but added a warning that there is time only for working and fighting, none for a solitaire.

Earlier he had described the recent naval battle in the Solomon Islands as a major victory for the Allied cause. Tonight, addressing The Herald-Tribune Forum by radio, he singled out one participant in that battle for a hero's praise—Rear Admiral Daniel J. Callaghan.

Admiral Callaghan before he was killed in action sailed his cruiser, the San Francisco, directly into the guns of the Japanese armada and opened devastation among it the President said. The San Francisco, with 45 dead, has been recommended for decoration for outstanding service, the first American ship of the war to be so honored.

Mr. Roosevelt defended the Administration's policy of extending new of naval losses until it is clear that the enemy has possession of the information and indirectly that loss-range naval reforms have been arrived for the time being.

In time of peace," he said, "every variety of problem and issue is an interesting subject for public dis-

Continued on Page 4, Column 3

BULLETINS

JAPANESE LOSSES HEAVY

CHUNGKING, Nov. 17 (AP).—The Japanese have lost 5,312,280 men killed and wounded from the outbreak of war with China, July 7, 1937, through last October, the High Command announced tonight.

FIFTEEN SENTENCED

LONDON, Nov. 17 (CP).—The German-controlled French wireless station, Radio Havas, has reported that fifteen Netherlanders have been given death sentences for sabotage by a German high court in Holland

GERMANS KILLED

BERLIN (From German Broadcasts, Nov. 17 (AP).—Japanese policemen were shot and killed in Tokyo, Nov. 3, the Nazi radio reported early Monday morning it was announced today. A reward of 30,000 Reichsmarks has been offered for the apprehension of the unidentified assailants

VICHY EMBASSY INTERNED

HERSHEY, Pa., Nov. 17 (AP).—The Vichy French Embassy staff was interned tonight in the palatial $1,000,000 Hershey Hotel under guard of Secret Service agents and immigration authorities. Former Ambassador Gaston Henry-Haye, his wife and the first group of aviators from Washington to await exchange for American diplomats in France.

JAPANESE ADMIT LOSSES

NEW YORK, Nov. 17 (Wednesday), (CP).— Japanese Imperial Headquarters announced today the loss of one Japanese battleship the damaging of another, the loss of one cruiser and three destroyers and damaging of seven transports in the third Solomons naval battle.

Ground Troops Advance While Planes Attack

Allies Moving Up on Japanese-Held Port in New Guinea

ALLIED HEADQUARTERS IN AUSTRALIA, Nov. 17 (CP) (Wednesday).—Ground troops under command of General Douglas MacArthur are on the final or have moved closer toward the Japanese-held port of Buna in Northeast New Guinea, while the air Allied bombers ranged far afield were busy, including hits on a large merchantman, the High Command announced today.

The ground troops, comprising Australians and Americans, last were reported within short range by mountain trail and probably closer to Buna where they were transported by air. The communique stated the advance "continues" while planes constantly attack the retreating enemy

FIRES AND EXPLOSIONS

A raid by heavy bombers on shipping in the harbor of Rabaul, New Britain Island, north of the Solomons, set ablaze the large merchantman last night. At Buin, in the Solomons northwest of Guadalcanal medium bombers last night blasted the enemy airdrome and set airdrome and destroyed three enemy aircraft.

The enemy, aroused by the Allied power on Buna, sent its fliers to harass the advancing troops. Allied bombers with a fighter escort surprised the Axis at Lae north of Buna on the New Guinea north coast, destroying many enemy planes and seven fighters in low-altitude attacks. A Zero which attempted to resist was shot down in flames.

Other bombers returned to Portuguese Timor and attacked the enemy-occupied towns of Maubisse and Bobonaro which have been targets of other bombings within recent months

WRITER FACES DEFENCE TRIAL

Reporter Who Supplied Magazine Story on Prisoners' Riot Charged

OTTAWA, Nov. 17 (CP).—Rinard Guy Robichaud, of Barrie, Ont., is charged under the Official Secrets Act, it was revealed Nov. 26, to answer a charge of communicating to the prejudice of Canada Regulations, following appearance in Toronto Police Court magistrate's court today.

Robichaud, a reporter, was detained among prisoners of war at the Bowmanville, Ont., camp during the

J. C. McRuer, K.C., of Toronto will act counsel for the Crown.

Robichaud, American-born former member of the Canadian Active Army, was released in June on health reasons was said by the Justice Department in a November 13 statement to have "forwarded to the magazine Time from Barrie information he overheard, together with map prisoners of war at Bowmanville." The statement said he is alleged that "communicating this information is contrary to the above regulation (Section 13)."

Princeton's Coal Mines Again Idle

PRINCETON B.C. Nov 17 (CP).—Princeton's three coal mines were idle again today as the 300 miners remained off their jobs pending action on their request that the mines be conducted by the Federal Department of Labor.

A delegation in negotiations between the men and the companies operating the mines left for Ottawa unanswered yesterday by the United Mine Workers of America. The men are seeking wage increases and check-off recognition.

Yesterday the miners conducted an independent strike vote at which they voted to quit their jobs over the issue. They returned to work at the urging of union leaders and F. E. Harrison, of Vancouver, Western representative of the Labor Department, who said he was confident the pending negotiations with the companies

The miners plan to continue their current walkout at least until Mr. Harrison arrives to conduct a strike vote.

Mrs. Roosevelt Back in America

WASHINGTON Nov. 17 (AP).—Mrs. Franklin D. Roosevelt returned to Washington today on a swing-around trip to Britain.

The President's wife stepped off New York on October 21 arrived at a nearby airport by plane this morning. She went to the White House.

The White House said she would hold a press conference tomorrow morning

REORGANIZE AIR LINES

RIO DE JANEIRO Nov 17 (CP).—Reorganization of the Condor Air Lines and the exclusion of German interests formally controlling the firm have been completed it was learned today. It was expected subsequently that the company will be removed from the North American black list of business organizations having connections with the enemy.

U.S. Planes Scatter British Parachutists in Tunisia Before Big Push

Advanced French Patrols Make Contact With German Groups—Dakar Believed Ready to Negotiate Capitulation—Real Battle to Decide Control of Mediterranean About to Open

Strategy of Allies Hidden

LONDON, Nov. 17 (CP).—Big American transport planes scattered British parachute troops deep in Tunisia tonight in advance of a major enveloping movement by the revitalized British First Army of Flanders and United States flying column.

The word at Allied headquarters was that advanced French patrols were making contact with German reconnaissance groups. These battles appeared to be operating out of Bizerta, which Berlin said is definitely in the hands of Axis forces.

Meanwhile, from the Atlantic Coast, a Sunday dispatch out of Monrovia, Liberia, gave the first hint that the strategic Vichy naval base of Dakar has begun negotiations looking toward capitulation to American-British forces.

The dispatch said a military mission from Dakar is en route to Allied-occupied North Africa

REAL BATTLE NEAR

From all accounts it appears that the real battle which may well decide control of the Mediterranean, and the fate of the Axis armies in both Tunisia and Libya, is about to open.

Bizerta is Allied headquarters said the French patrol which first made contact with German scouting units did not immediately engage the Germans, but merely reported back to the main Allied forces.

According to Radio Algiers, however, the German reconnaissance forces were driven back in a patrol skirmish in the open area. It is understood that the Germans had not planned from the defensive.

The British parachutists mushrooming into Tunisia were reported to have reached their objectives without opposition. The transport planes which dropped them are reconnoitered by United States fighter aircraft.

Enemy advices during the day lent support to the belief that the combined Allied forces are operating in both northern and southern coastal areas in an effort to trap the Germans and Italians in Tunisia and close the road to Tripoli.

TWO AXIS PLANES

The Daily Mail in its early evening bonulletin quoted "French sources in Madrid" as saying that one great force composed entirely of British troops was already landed

Continued on Page 7, Column 4

From Europe Day by Day—

THE TIMES, London

News and Comment on Interesting Items Selected from The Times daily and published in The Daily Colonist by special arrangement with The Vancouver Daily Province.

(COPYRIGHT, 1942, by Southam Co.)

LONDON, Nov. 17.—Co-operation by French units with the Allies in North Africa has begun and anti-Axis feeling has developed in Tunisia that German patrols have been fired on. French also have scuttled ships and moved guns lately to be of advantage to German wartorne troops, which so far do not appear to exceed 10,000. Hard fighting is expected by British forces pressing on toward Bizerta and Tunis says the military correspondent of The Times. The Nazis have evidently decided to fight with all available strength to hold the triangle of Bardinia, Bizty and Tunisia and to keep the Central Mediterranean and keep the Allies from reaching North Africa and naval bases in Sicily and Sardinia will facilitate the dispatch of enemy troops to Tunisia from Italian naval bases, thus considering the great extents of North African operations.

As for differences that have developed over De Gaulle's Flighing French refusal to recognize the United States Government as sovereign in the Darlan (who acts in Marshal Petain's name only) arrangement, by him as chief of provisional authority to maintain order and government in North Africa. The Times editorially says Britain and the United States recognize the responsibilities imposed on them by the presence of French territory and ranges evade or transfer them to individual French leaders or groups. Such transfer of responsibility would be acceptable only if there was general agreement among all the French themselves as to the representative character of any single political group. This agreement, however does not exist. The French National Committee in London and United Nations must hold themselves responsible as the whole French people. There is much to be said in the meantime for the acceptance of Darlan, in view of urgent military and administrative requirements, but the Times adds that even at least is unimpeachable. What is now needed is not formal unity among Frenchmen but united action with the United Nations whose sole purpose is to free them.

Continued on Page 7, Column 5

Arrangements With Darlan Temporary, Says Roosevelt

Have Nothing to Do With Future Government of France or Empire—Saves Time and Many Lives

WASHINGTON, Nov. 17 (CP).—Political arrangements in North Africa with Admiral Jean Darlan are of a temporary nature and have nothing to do with the future government of France or the French Empire, President Roosevelt said today.

Ending the speculation and doubt that has bedeviled the bizarre political developments which led to the emergence of the man described by the Fighting French as the "Qis. I traitor of France" as chief collaborationist with the United Nations in North Africa, Mr. Roosevelt said they are a military expedient, justified by the aims of battle and do not constitute recognition or recommendation of French interests.

At the same time Mr. Roosevelt disclosed that the agreement for liberation of all anti-Nazi prisoners from the jails of North Africa and the abrogation of anti-Jewish and other decrees inspired by Nazi Governments of Nazi domination

ANSWERS PROTESTS

Referring to the voices of protest raised in many quarters since Lt.-Gen. Dwight D. Eisenhower, commander of Allied troops in French North Africa made his arrangements with Darlan, the President said he accepted them, but added in a grim reservation of a selective service officer to seek or accept employment.

Rommel in Tunisia to Rally Force

LONDON Nov. 18 (Wednesday) (CP).—Reuters News Agency reported from Algiers today that Rommel, in North Africa, remains in Tunisia

The agency quoted anti-informed sources as saying that the German marshal whose armies are being hemmed in by the British First Army and its United States Allies throughout the West

This latter force attacking from Algeria is the newly-organized task force of the Germans caught in Tunisia. Tripoli and in nearby Wallington.

Rommel's airresbouls has been a matter of mystery. He had been reported both in Italy and in Munich. But the disquieting report is to be the most definite yet since the Allied landings in North Africa. Rommel is in Tunisia, and could, that they stopped at the spot where the axis was found shortly after the young last drive disappeared.

Inspector Petill got out and after a short search found a bunch of keys on Clark's body. He still lies off the road, Whelan said. Accompanying the duo at Kinmaway, Beatty indicated the axis where Davis had picked him up on the 13th.

BATO HOLD WATCH

The detective said they returned to the downtown area and that Beatty "pointed out the place where he had seen Davis early the 14."

He said Beatty later took the complete over the course he went with Davis.

We went east on Broadway to a spot in Burnaby Beatty is talking

Continued on Page 2, Column 3

SAYS ACCUSED AIDED POLICE

Soldier Charged With Murder Asserted to Have Led Officers to Purse

VANCOUVER, Nov. 17 (CP).—Detective Harry Whelan told Police Magistrate H. R. Wood here today that Corporal Bato Davis, charged with the murder on October 3 of Philip Clark, a taxicab company-cab driver, led detectives to the spot where the murder weapon had been abandoned and showed them where he had disposed of the cab's keys some days later.

Whelan said that he in company with Detective Sergeant Jack Petill and Detective F. Longhurst, took Beatty over the route he said he had driven with Davis and Clark that they stopped at the spot where the axis was found shortly after the young last drive disappeared.

Inspector Petill got out and after a short search found a bunch of keys on Clark's body. He still lies off the road, Whelan said. Accompanying the duo at Kinmaway, Beatty indicated the axis where Davis had picked him up on the 13th.

BATO HOLD WATCH

The detective said they returned to the downtown area and that Beatty "pointed out the place where he had seen Davis early the 14."

He said Beatty later took the complete over the course he went with Davis.

We went east on Broadway to a spot in Burnaby Beatty is talking

Continued on Page 2, Column 3

Regulations Questioned

OTTAWA, Nov. 17 (CP).—The Judge Advocate General's staff will study National Selective Service regulations following two recent Ontario court decisions holding certain sections of the regulations were ultra vires.

At Kingston Ont. yesterday Magistrate J. B. Darvin dismissed a charge against W. F. Holdcroft, Kingston contractor, of interfering William Moxon, an applicant for employment, while Moxon did not present to complete the written permission of a selective service officer to seek or accept employment.

Final Victory Over Axis Now Inevitable

Sumner Welles Makes Triumphant Speech of Satisfaction Over Military Achievements of U.S. Forces—Clouds of Doubt Lift

NEW YORK, Nov. 17 (CP).—In a triumphant speech reflecting satisfaction over recent military achievements, Under-Secretary of State Sumner Welles said tonight that "the clouds are lifting" and Americans now can see that final victory over the Axis is inevitable.

The men and women of the United States are now enabled to see for themselves the development of the strategic moves on which their Commander-in-Chief and military and naval leaders are engaged, Welles said in a speech prepared for The New York Herald-Tribune Forum.

In a sarcastic reference to the second-front clamor here and abroad at the time preparations were ripening for American intervention in North Africa, Welles asserted that Americans now can evaluate the element at its true worth.

They now realize, he said, "that the breaking of our self-appointed pundits who were constantly demanding the creation of a second front was not required, and that the carefully thought out plans for the second front now in being had long since been conceived and were already in process of realization while the clamor of those critics went on.

They can now fully evaluate, he continued, "the lack of vision and of knowledge of those who despaired the abandonment of our whole policy toward the French people at the very moment that that policy was affording the glorious opportunity of proving the full worth—its full worth to the cause for which we fight, and its full worth in preserving the soul of France during the darkest days she has ever known."

Without referring directly to this disappointment among some Free French and other quarters over the emergence of Admiral Darlan in the North African picture, Welles stressed that—

SOLELY MILITARY

"During these first days all arrangements which we may make with President Roosevelt in North Africa are solely military in character and are undertaken properly—by the American and British military commanders."

He added:

"It is the hope of all of us that that all Frenchmen who represent a fair part of the forces of resistance in Hitler will unite as one in the support of our military endeavor."

And so "the Under-Secretary continued "the clouds are lifting—the clouds of doubt and of dejection of mind and of lack of self-confidence. We can all see more clearly how inevitable has now become the final conquest of the armies of that criminal madman whom the free people were so benighted as to acclaim as their leader how quickly and at all long last be the defeat which the Japanese hordes and their military leaders will suffer in just retribution for the treacherous barbarity which they have been inflicting upon the world during the past eleven years."

Two Cargo Ships Sunk Recently by Axis Submarines

WASHINGTON, Nov. 17 (CP).—The United States Navy announced today that a medium-sized British merchant ship was torpedoed and sunk by an enemy submarine in the Atlantic off the northern coast of South America early in August. Survivors have landed at an East Coast United States port.

A medium-sized Norwegian merchant vessel was also torpedoed and sunk by an enemy submarine in the Atlantic off the northern coast of South America on October 1, October, the navy announced today. Survivors have landed at a United States East Coast port.

Although torpedoes struck without warning and destroyed the cargo carrier quickly, all forty-three members of the crew were saved. They reached a Caribbean port after sailing in two lifeboats for five days.

The sinking raised to 623 the American Press translation of announced Western Atlantic neutral and Allied ship losses since Pearl Harbor.

DRESSY CREPE DRESSES

Pay any and every occasion they drop the best!

SCURRAHS

SIX LYTAG STORES

STERLING SILVER

Mirror, Brush and Comb

IN PRINCESS LOUISE PATTERN

$20.00

F. W. FRANCIS

1210 DOUGLAS STREET

JEWELER

STOR—with HEANEY'S —AGE—52 Years in Business

EIGHTH ARMY IN TWO MORE CITIES

Continued from Page 4

discriminately as they fled—destroying their last effective means of defence now that German planes have been cleared from the air and the great bulk of Axis material has been captured or destroyed.

The aviator says most of the RAF grounded, giving the retreating foe supremee from the terrific bombings which have been set him along his 900-mile flight from El Alamein to Agheila. United States fighters ranged the forward area yesterday without encountering a single enemy plane.

The fall of Derna placed the Eighth Army within 150 miles of Benghazi along the coastal road 95 Merduh, on the desert trail flanking the green mountains along the coast is only 125 miles east of Benghazi and 280 miles from El Agheila.

No Axis stand is expected at Benghazi where demolition fires have been observed, but there is some indication of a fight at El Agheila where salt marshes narrow the passageway along the Mediterranean to about thirty mine-studded miles.

SAYS ACCUSED AIDED POLICE

Continued from Page 1

"is a cemetery site." Whelan said. "Beatty got out of the car and indicated a spot where Davis stood and where he was supposed to have murdered him. Beatty said he was familiar with the topography of that neighborhood."

He said in later recovered from Vancouver stores a watch and flashlight sold by Beatty and identified as belonging to Davis, and that the book in one of the accordland stores had been signed by Beatty giving his regimental number.

Whelan said Beatty told the detectives he had obtained about $15 from Davis and that $7 or $8 of it previously reported.

Deputy Commissioner Chief Donald McKay testified that Beatty had confessed to the slaying in front of police officers because he wanted "to get it off his chest."

TWENTY-FIVE KILLED IN TRAIN COLLISION

TOKIO, (From Japanese Broadcasts), Nov. 17 (CP).—Twenty-five persons were killed and sixty-eight seriously injured in a head-on collision of two trains today on the main railway line between Tokio and four miles outside of Hanet, the capital. This is the third serious accident on the railway in the past seven months.

Since the beginning of the war the Pacific is believed to have caused them.

WAR MINISTER QUITS

BUENOS AIRES, Nov. 17 (CP).—General Juan Tonazzi, war minister in the Ortiz cabinet, a member of President Ramon S. Castillo resigned today. Castillo said Tonazzi would be replaced by General Pedro Pistarini.

HOBOES' FRIEND DEAD

CHICAGO, Nov. 17 (CP).—The hoboes friend, Dr. Ray Bentman said "the three bodyless heads and of a heart attack. Dr. Bentman founded the Christian Hobos' College on West Madison Street family years ago and during much of his leisure time is the welfare of homeless men. Once he treated 800 hoboes in a sumptuous dinner in a Loop hotel.

BLAST WRECKS ARIA

CANTON, Pa., Nov. 18 (Wednesday) (CP).—An explosion and fire wrecked the business section of this Pennsylvania town of 3,500 late Tuesday night and a reporter at the scene said at least one person was killed. The fire remained out of control early today. Several buildings, including the postoffice and the First National Bank had been destroyed.

REPORT LITTLE QUIT HIS POST

Resignation of Selective Service Director Rumored Submitted Sunday

TORONTO, Nov. 18 (Wednesday). —"The Globe and Mail, in a special dispatch today from Ottawa, [illegible] Smith K. Little, Toronto, who resigned as director of National Selective Service. An earlier rumor that Mr. Little had been asking for his resignation as a result of the boosting down of the Selective Service machinery was said to be not true.

"Asked about the rumors last night, Mr. Little told The Globe and Mail he had nothing to say.

"Labor Minister Humphrey Mitchell could not be reached at 4 o'clock tonight (Tuesday)."

"Two selective service officials refuse to speak to either rumor.

"According to one source, the Little resignation has been in for over forty-eight hours."

"BLOW UP" EXPECTED

The Globe and Mail story says the "blow-up," which "regarded yesterday when the Labor Ministry returned to his office after a 6-mth in England, actually occurred on Sunday, when no one was around to see [illegible]."

The paper adds:

"If the silence on both sides denotes a period of reconsideration, then the rumor is wrong in one particular. As the story goes, Director Little's resignation makes no allowances for reconsideration or compromises. It is the director was proclaimed to be a said that it was impossible for him to serve under Labor Minister Mitchell—and why."

The Globe and Mail's story mentions an "earlier report" that when Mr. Mitchell went to England he left Mr. Little in charge, with a detailed programme and no power to change it.

"The inference then was that Mr. Mitchell left behind the plan he would find one of his own to England. Oddly the Little plan was delivered with the advice of a flighty placed British consultant on loan from the British Government and who had been in Ottawa several weeks before Mr. Mitchell took his trip . . ."

GERMAN LOSSES HEAVY IN GAIN

Continued from Page 1

under siege for more than two years, but the city now has been relieved.

In the Caucasus the Russians said their troops gained on the Nalchik front, driving the Germans out of Tamlykent, a mile near one village slashing five Nazi tanks and wiping out about a company of German infantry.

Northeast of Tuapse where the Germans have been trying to skirt the Caucasus Mountains along the Black Sea coast, the communique said 400 more Germans were killed in unsuccessful attempts to crash through.

MANY ATTACKS

In the Stalingrad sector the Russians said their troops repulsed numerous counter-attacks and reported that "in a factory part of the city the Germans pressed back our troops for several days. Fighting Three night Nazi penetrations and counter-attacks. Bloody encounters have been occurring for weeks on that stalemated part of the front. However . . .

Aside from 1,000 casualties suffered today, the Russians said the Germans lost sixty trucks five guns, 200 German troops killed in machine guns and ten blockhouses.

Northwest of the Volga Bend city Red Army men knocked out artillery fire, but said one Russian unit caught and killed seventy-five Germans erecting barbed wire entanglements.

UNTERRABLY OPPOSED

TORONTO, Nov. 17 (CP).—Twenty-five members of the United Church today unanimously carried a resolution protesting the "punitive" attitude of the United Church and Bunds committee against recruitment in any form, even from patriotic or benevolent motives."

COASTAL GUNS FIRED

DOVER England Nov 17 (CP).—British long-range coastal guns fired several rounds tonight toward German positions on the French coast this Channel port's offensive indicates that convoys are in the Channel.

MERCHANT FINED $200

HAMILTON Ont Nov 17 (CP).—Donald Grant, of Hamilton, today was fined $200 when he was convicted on twelve charges of accepting insufficient down payment for merchandise purchased on a credit system. Grant was the first Hamilton merchant to be prosecuted on such a charge

ASK RECONSIDERATION

TORONTO Nov. 17 (CP).—Several hundred University of Toronto undergraduates assembled on the campus resolution requesting the board of governors to reconsider its decision to refuse admittance to eighteen friendly aliens to the Federated Arts College.

INCREASE BURMA FORCES

CHUNGKING Nov 17 (CP).—The Japanese have increased their forces in Burma by one division, bringing the total there to six—perhaps 80,000 men—an army spokesman said today

THEY DROP FROM THE SKIES

This determined looking man is a British parastrooper, the first man to land of a squad that dropped from a big air transport at the school where they are training. His job is to hold a beachhead until his colleagues arrive, and collect the arms and equipment dropped by parachute in other containers. That weapon he is holding is a Sten gun.

INDICT EDITOR AND CHURCHMEN

Rumanians in Detroit Are Charged Under Espionage Act—Carol Puzzled

DETROIT Nov. 17 (CP).—Father Olighenie Moraha a priest of the "Rumanian Orthodox Church, another priest, and an editor listed as his agents were indicted by a Federal grand jury today on charges that they violated the espionage act and failed to register as foreign agents.

Meanhile, identified in the indictment as leader of the Iron Rumanian movement in North America, was said by Federal investigators to have received $13,000 from the former King Carol of Rumania, and to have been involved in efforts to obtain permission for Carol and his companion, Madame Lupescu, to enter this country.

Agents of the Federal Bureau of Investigation said the trio had been under surveillance for two years, and that their activities were largely political, although with a definite subversive character

CAROL "PUZZLED"

MEXICO CITY, Nov. 17 (CP).—King Carol, of Rumania, named today as the man who gave $12,000 to two Rumanian priests and an editor indicted for espionage, said the charges against the trio "surpass my understanding."

In a prepared statement, the refugee king said that the movements in which the gen he gave has existed for nearly two years and has never ceased to make the greatest effort in sustaining the cause of the United Nations."

To serve such a movement of being the agent of an enemy government, his statement continued, "is not only an outright lie but also completely ridiculous."

BREAKS BACK WALKS AROUND

TORONTO, Nov. 17 (CP).—Fourteen years old Theodore Bureau, of Timmins also broke his back in two places in a fall from a horse walked around for days before having the injury treated in hospital.

CUT GAS RATIONS

WASHINGTON, Nov 17 (AP).—The United States Office of Price Administration today reduced from four to three gallons the value of gasoline used in sixteen Eastern states

FEEL LIKE A NEW MAN

Tomorrow

TAKE PHILLIPS' MILK OF MAGNESIA Tonight

Want to feel a feel great tomorrow? Then give that sour stomach a treat tonight. Just sweeten action of Phillips' Milk of Magnesia.

Phillips' Milk of Magnesia gives one-two action because it is at once acid-neutralized. In the stomach it relieves sour, upset, gas by neutralizing acidity. After settling the stomach, it acts as a gentle laxative to help prevent acid sour by proper elimination. Read the directions on the package and take only as directed or as prescribed by your physician. Available in liquid or tablet form.

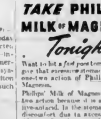

ONLY 25¢ AT ANY DRUGSTORE

No Hope for More Tea or Coffee Soon

OTTAWA Nov 17 (CP).—Any quavering hope that tea and coffee rationing might soon be ended was dulled today by the statement of food supply officials that supply conditions are no better than when rationing was imposed last August

Continuation of the ration of one ounce of tea or four ounces of coffee a week reflects shipping difficulties common the world over, but importing tea from India take four months to reach Canada and coffee also comes from South America and other coffee-producing areas also are subject to the hazards of war.

When it comes to a question of whether Canada should ration tea and coffee or vital war supplies, the Government has never had any doubt, its policy will continue, officials said.

Huge Arsenal Depot Works Day and Night

SOMEWHERE IN ENGLAND Nov 17 (CP).—A wonderland of war weapons lies buried in the North of England countryside. It is a receiving and clearing house in the battle of supply for the United Nations' soaring drive to the offensive and moves many square miles in a vast new township.

One of the largest and newest ordnance depots in Britain, its arsenal works twenty-four hours each day. As the resolutely formed weapons gushing from its roads fill the battlefields of the world hundreds of tons of stores roll in daily from munition factories throughout the country to replenish the mountains of supplies used.

Behind guarded gates the complex industrial settlement stretches in all directions. There are miles of railway lines and roads. Rows of huge houses form the living quarters of women of the A.T.S. who work on the jobs. They are girls who also ride with soldiers and civilians and during their spare time indulge in riding mobile cranes and operating rail-elevators and wireless equipment.

Gasoline Ration Lower in States

WASHINGTON, Nov. 17 (CP).—The United States Office of Price Administration today reduced from four to three gallons the value of gasoline rationed coupons in sixteen eastern states.

The ruling is effective November 22.

An official announcement said other measures in rural fuel oil consumption in non-farm districts and for heating of certain types of buildings are being studied and will be announced soon.

SITTINGS COMPLETED

OTTAWA Nov. 17 (CP).—Three House of Commons subcommittees have completed sittings lasting about three months and will assemble again in the committee on war expenditures on January 18, mist date before the House sessions resume Approval then will be given to reports of the subgroups which will be presented to the House

ENCLAIMED MAIL

PORT DEVENS Mass Nov 17 (CP).—Postal clerks are trying to figure it out. More than 1 600 letters, addressed in feminine handwriting, have arrived here in the last year for Pvt James F Simpkins. Recently there were 200 letters for P Simpkins here and that there never has been.

C.W.A.C. LEARN QUICKLY

KITCHENER Ont Nov 17 (CP).—Kitchener military police say the women soldiers catch on fast. A woman driver was given two years cried for being A.W.L. Possibility of desertion by military policewomen here is suggested.

RENIST LEADER WOUNDED

VICHY From French Broadcasts) Nov 17 (AP).—Radio Vichy said today that Leon Degrelle, Belgian Rexist leader, had been wounded at the Russian front. This was the second such report of injury to the leader of the Belgian Nazi movement.

MAKES CHARGE AGAINST WINCH

Sergeant of R.C.M.P. Says C.C.F. Leader Asserted He "Hated" Police

VANCOUVER, Nov 17 (CP)—Sgt. John K. Barnes of the Royal Canadian Mounted Police, charged with Leader J. C. A. Cashmore here, [illegible] operative Commonwealth Federation leader in the British Columbia Legislature, had stated he "hated their guts, too." In referring to the R.C.M.P.

Appearing before the inquiry which Judge Cameron is conducting into charges by The Vancouver News-Herald that a branch of the Japanese Black Dragon Society operated in British Columbia, Sgt. Barnes said Mr. Winch made the statement before a group of Japanese who caused a disturbance while locked up in the immigration shed here.

He said that Mr. Winch, a member of the advisory council of the British Columbia Security Commission, was sent down to the immigration shed to placate 150 Japanese evacuees held there.

Sgt. Barnes quoted Mr. Winch as telling them "I know how you feel about the R.C.M.P. and hated their guts, too."

"I wonder you didn't interm Mr. Winch, said Senator J. H. King Parris, counsel for The News-Herald

LACKED EVIDENCE

"For the reason that we didn't intern Mortl, for lack of evidence," Sgt. Barnes replied.

Senator Parris said Mr Winch would again be called before the inquiry by the charge brought by the police officer

Sgt. Barnes questioned Sgt. Barnes in regard to a brief sent to Ottawa by the British Columbia Consultative Committee and by Vancouver citizens in in-regard to Japanese evacuation problem.

Sgt. Barnes replied that he thought there might well any complaint to make about several members of the committee personally.

"I have nothing against them personally," Sgt. Barnes said "But I think when the committee sent a group and directed criticism against the R.C.M.P. they might at least have verified all their facts. They didn't do that."

SECRET DOCUMENT

Senator Parris mentioned an army document said to contain information regarding Mortl

Sgt. Barnes said this document was not in his confidential file.

Yes, answered Senator Parris, "as have any national file and also Surely when this communistic side is set, investigate such activities we are entitled to such information that is available"

He said already he has army and R.C.M.P. files on Mortl "leaves me in the dark."

"You alone have the authority and the right to say what material should be produced," Senator Parris said, addressing Judge Cameron.

"I am going to take the responsibility of ruling that this material cannot be produced in the interest of public safety," the commissioner replied.

COUNCILMEN ELECTED

PLUM FLON Man Nov 17 (CP)—Mayor O. F. Wright, four sitting councilmen and two school board members were elected by acclamation here today. It will be Mayor Wright's third term.

FORMER HOTEL BURNS

ST JEAN, Man. Nov 17 (CP).—Fire early today destroyed the five-story building which was the former Provencher hotel to 1820. It houses the Banque Canadienne Nationale a barber shop and lodge rooms of the Knights of Columbus. In addition to six tenants in the building families, was occupied by the hotel their belongings

EIGHTEEN DIE IN CRASH

BERLIN (From German Broadcasts) Nov. 17 (AP).—Eighteen persons were killed and 40 injured in a railway accident between Paris and Orleans, it was announced in Rome today. Paris is on the southern outskirts of the West Italian coast Comerina is about fifteen miles inland

SOLVE THAT ONE

"I am now engaged," said Private Reginald Bing, "in trying to answer a universal answer."

"What is it?" asked Sgt.

A liquid that will dissolve anything.

"What a great idea agreed Smart, but what you find it what are you going to keep it in?"

SATIN GIFT GOWNS

Lace and Applique Trimming

$4.95

Tearose and White

B.M. Clarke 715 FORT STREET

YOU SHOULD HEAR THIS ONE!

RECONDITIONED

General Electric CONSOLE RADIO

$40.00

C. J. McDOWELL

TO TODAY'S ECONOMY AND MUSICAL CENTRE

[illegible]

Practical Gift Suggestions

COFFEE TABLES
END TABLES
TRILITE LAMPS
BOOKENDS

Our large selection of Mirrors will please the most fastidious. Living room mantel and bedroom style

CHENILLE BEDSPREADS

Brighten up the bedroom wall one of these chenille bedspreads. Floral and plain designs in choice rose,

Macdonald's

Electric, Ltd.

FURNITURE CHINAWARE

1121 DOUGLAS ST. E 1171

Two Nominated At Salmon Arm

SALMON ARM BC Nov 17 (CP).—Cyril Thomson Coalition and George F Stirling C.C.F. today were nominated officially to contest the November 25 by-election made necessary by the recent death of Hon Reid British Conservative member of the Provincial Legislature for Salmon Arm who was Minister of Public Works in the Liberal-Conservative Coalition Government.

Mr Thomson master of Salmon Arm for the past fifteen years and an active member of the community for thirty-eight years, has the support of both Liberals and Conservatives in the district. He also has the support of both Liberals and Conservatives in the district. He also has the support of Mrs Reid and Mrs Joseph Reid, widow of the late Mr Reid.

Mr Stirling has resided in the Salmon Arm district for more than twenty-five years and has had experience as a school teacher, farmer and lumber

WANTED—SOME DENTISTS

PICTON Ont. Nov 17 (CP).—The Picton Board of Trade will ask the dentists in Picton, and there is only one other in all of Prince Edward County which boasts a population of 15 000

TWO BURN TO DEATH

LINDSAY Ont., Nov. 17 (CP).—An aged couple Mr and Mrs. Joseph Reed were burned to death at their small home today. The fire is believed to have started from overheated pipes.

FIRE LOSS $150 000

ST CATHARINES Ont. Nov. 17 (CP).—Fire which burned out of control for four hours today gutted three downtown St Catharines stores and caused damage of $150 000. Loss was estimated at $150 000

WAR NAMES FOR STREETS

BRANTFORD Ont Nov 17 (CP).—City Council voted last night to rename four Brantford streets. Empire Road Churchill Avenue Roosevelt Avenue and McKenzie Avenue will replace the names of Heath Heath Seventh and Fifth Avenues respectively.

TO CANCEL DEFERMENT

WASHINGTON Nov 17 (AP).—President Roosevelt today asked all Federal Departments departments and agencies to cancel any military deferment that had been given Governmental employees.

ENDORSE CANDIDATE

WINNIPEG Nov 17 (CP).—The Winnipeg Trades and Labor Council at its monthly meeting tonight passed unanimously a resolution endorsing the candidature of Rev. A. E. Cleland and Wallace Rupert both of Huddle Fed Cland nominated in the November 30 Winnipeg North Centre Federal by-election

DEAFENED?

Better Hearing With Western Electric's Latest Vacuum Tube

AUDIPHONE

VICTORIA BEARING AID CO. 204 Pemberton Bldg.—B. 8. 7 8.

DINETTE SUITES

Buffet, extension table 4 leather seated chairs

$49.50

Others up to $129.50

FRANKS

"Complete House Furnishers"

860 Yates Street E 2444

HOW TO GET A $50 LOAN FOR $2.52

when repaid in four monthly instalments

Loan	Charges	Amount payable				
	Charges a monthly payment plan					
	"1/2 a	1 a	1 1/2 a	2"		
	Amount	Amount	Amount	Amount	Amount	Amount
$25	$ .62	$ 1.87	$ 2.50	$ 3.12	$ 3.75	$ 4.37
50	1.25	3.75	5.00	6.25	7.50	8.75
75	1.87	5.62	7.50	9.37	11.25	13.12
100	2.50	7.50	10.00	12.50	15.00	17.50
150	3.75	11.25	15.00	18.75	22.50	26.25
200	5.00	15.00	20.00	25.00	30.00	35.00
300	7.50	22.50	30.00	37.50	45.00	52.50
400	10.00	30.00	40.00	50.00	60.00	70.00
500	12.50	37.50	50.00	62.50	75.00	87.50

Type of Repayment Plan desired (Check one)
Amount you want and how many months you want to repay it
Your Name
Your Address
Your Occupation
Your Employer's Name
Your Employer's Address
Amount you borrow
Amount you repay
Date
Signature

HOUSEHOLD FINANCE Corporation of Canada

Second Floor, Central Building 730 View St., at Broad G. arden 4189 VICTORIA, B.C.

Loans Repaid in Full at Any Office of the Corporation

Bridge Lamps And Tri-Lites

$7.45 to $18.95

Light Bulbs, All Sizes 15w., 25w., 40w., 60w., 75w., each

COAST HARDWARE

1418 DOUGLAS STREET

COLONEL IS CHARGED WITH SHOWING LIGHT

HALIFAX Nov 17 (CP).—Charge of showing a light from private residences during a practice blackout were lodged today against Lt.-Col. A. F. Cleland and Wallace Rupert both of Huddle Fed Cland nominated in the November 30 Winnipeg North Centre Federal by-election

WALKING FOR VICTORY

ON SLATER SHOES

HART UNABLE TO GO NORTH

Message From B.C. Government Will Be Read at Opening of Alaska Highway

While the British Columbia Government will be unable to send a representative to attend the official opening of the Canada-Alaska road from Prince Rupert, Hon. Hart, on behalf of the Province, will be read on that occasion.

Premier Hart was invited to be present at the ceremonies on the Yukon-Alaska border which will formally mark the "breaking through" of the road for the entire distance of 1,600 miles but pressure of governmental business will prevent him being present, he said last night. Nor will Hon. R. L. Maitland, Attorney-General, or Hon. Herbert Anscomb, Minister of Public Works, be able to attend, the Premier added.

PREMIER SENDS REGRETS

"I have sent my regrets at not being able to attend, and also a message to be read at the opening ceremonies," said Mr. Hart.

Work began on the Alaskan highway last March and the road was put through ahead of schedule in seven months. When completed the highway will be a twenty-four foot, two-way road extending through Canada's northern wilderness from Fort St. John to Fairbanks, Alaska. Seventy-five per cent of the road is gravelled with material taken from the country through which it runs.

WORK TO CONTINUE

According to Brig.-Gen. Jamey A. O'Connor, officer commanding the Northwest Service Command of the United States Army, the work will be carried on throughout the northern Winter by civilian contractors working and United States Army engineers.

In an interview in Edmonton yesterday Gen. O'Connor questioned concerning the possibility of the United States building a railway from Prince George, B.C., to Alaska, said surveys for such a project have been completed, but he had no information as to any decision concerning construction. One of the big problems in such an undertaking would be obtaining the necessary steel, he said.

POWER IMPROVED

MONTREAL, Nov. 17 (CP)—Condition of Air Minister Power, receiving treatment in hospital here for a throat ailment, is "very good" and he may be able to return home at the week's end, it was announced today.

DEATH REMOVES ARTHUR SHARPE

Came to Victoria From South Africa In 1913—Funeral Rites on Friday

The death occurred in Kamloops on Monday of Arthur W. Sharpe Mr. Sharpe was born in Yorkshire, England, and came to Victoria from South Africa twenty-nine years ago and for the past few years had been a resident of Kamloops.

He is survived by his widow and Thelma, in Kamloops, two sons, John Sharpe Kingston, Ont., and Arthur R. Sharpe Victoria, also two grandchildren. He was a member of Victoria Columbia Lodge No. 1 A.F. & A.M.

The remains will arrive in Victoria tomorrow afternoon and funeral services will be held in the Thomson Funeral Home on Friday afternoon at 2:30 o'clock, under the auspices of Victoria Columbia Lodge No. 1, A.F. & A.M. Interment will be made in the family plot in Colwood Burial Park.

BAN MANY UTENSILS

WASHINGTON, Nov. 17.—The United States War Production Board today prohibited, effective November 20, production of thousands of kitchen tools and utensils made of iron or steel. Taking the final step in a series of orders designed to conserve metals going into kitchen gadgets, the order eliminated—as far as iron or steel is used—such common items as bottle openers, cork screws, and hundreds of other items.

1 AND 2 PIECE WOOL DRESSES
Wonderful new styles, wonderful values
Malleks
1212 DOUGLAS

RAY'S LTD.
SODA BISCUITS, 1 lb. c. in bag 15¢
PUMPKIN, 2 large tins 12¢
solid pack, 2½'s
TOMATO JUICE, 2 tins 25¢
Libby's, 20 oz tins

Lemon Juice Recipe Checks Rheumatic Pain Quickly

If you suffer from rheumatic, arthritic or neuritic pain try this simple inexpensive home recipe. Get a package of Ru-ex Pills (Ru-ex Compound) from your druggist. Use as much of entire package as you need. It usually relieves the worst pain in a few days and gives joyful relief in 24 hours or less—or money back. Ru-ex Pills are not a habit forming drug. They contain no opiates or narcotics. They are guaranteed to please you completely or your money back is promptly refunded. Ru-ex Compound is recommended by thousands for its quick relief of rheumatic pains. Try it. Ru-ex Pills are sold by druggists everywhere.

CHEERY WAR-TIME THOUGHTS

"I've had a lot of troubles in my life and most of them never happened"

Abraham Lincoln

26½ oz. $1.75

SPECIAL LIQUEUR
The Finest Scotch Obtainable
John Dewar & Sons
PERTH

Another cheery thought

DEWAR'S
Special Liqueur
OLD SCOTCH WHISKY
DISTILLED, BLENDED AND BOTTLED IN SCOTLAND

This advertisement is not published or displayed by the Liquor Control Board or by the Government of British Columbia.

OLD VAUDEVILLE

Vaudeville dates its popularity from the time of the French Revolution.

What a Life!

You hope to win a handsome beau?
Well here's a fact you ought to know
You must perspire but please beware
If you offend you'll get the air!

Both tonight with LIFEBUOY
The ONE soap especially made to prevent "B.O." (Body Odor)

SUBS SUFFER HEAVILY

For many months now the United Nations have sought engagement with German air and Naval forces. The clue of victory cannot be brought swiftly nearer until the enemy's armed services have been battled and destroyed. The process of attrition caused by economic shortage, the disorganization produced by strategic bombing and the inroads of disease and sabotage is a slow process, which may be spun out for a long time. The immediate objective is to come to grips with the enemy's military power and break it. This object is now being accomplished. Enemy air power has been distributed and put into action in the Mediterranean in an effort to impede the Allied operations and in the hope of fending off the approaching attack against Axis Continental bases.

Enemy submarines instead of ranging the wide Atlantic and striking now here now there at their own will are being operated in accordance with the needs of enemy defence and are therefore attacking Allied shipping off North Africa in areas where their presence is suspected and where escorting warships are available in large numbers to deal with them. Mr. Churchill announced yesterday that thirteen enemy submarines have been sunk off the French North African coast—five of them in two days.

SOME SHIPPING COST

There have been rumors of great naval battles being off the African coast, and Berlin is boasting of the heavy toll which has been taken of Allied warships and merchant vessels. We must expect that some shipping will be lost by enemy bombing and submarine attacks, but no attempt should be made to put figures published in Berlin. The German people are sore and bewildered by the turn of events and must be placated and heartened. As the Allies do not publish their own shipping losses in detail, it is absurd for Dr. Goebbels to write off a few hundred thousand tons of Allied shipping and place it to the credit of the German Luftwaffe and submarine fleet.

Whatever the shipping sunk in North African waters it cannot begin to offset the vast gain from the effective employment of shipping tonnage which will result from the reopening of the Mediterranean route to the East. So far as naval engagements are concerned, we have no apprehension. Admiral Sir Andrew Cunningham was able, with the comparatively obsolete warships of the Eastern Mediterranean fleet, to ensure supplies of the most vital modern Italian airships. Today he commands a powerful fleet of the most modern British and United States warships and enjoys very powerful air support. He will therefore welcome an opportunity to meet the Italian fleet and annihilate it, for ever as a threat more, less a power in the Mediterranean.

RUSSIANS FEEL BETTER

There is no direct evidence as yet that the campaigns in Egypt and Northern Africa have resulted in any great relief to the Russians. But we can hardly expect that this will be the case. The most immediate benefit to our hard-pressed allies will come from the rapid transfer of German air power. As a matter of fact, since the Allied armies have landed in Morocco and Algiers and Tunisia have been pushed across the Egyptian border the German attacks on Stalingrad have been made with progressively greater force. This is natural and to be expected. The need to safeguard the enemy forces far behind the battle lines in Russia and transfer them to South eastern Europe has made it all the more necessary that the Germans should anchor their exposed flanks and stabilize their lines so that they can protect themselves with the minimum number of troops and the smallest possible amount of mobile equipment.

Joseph Stalin's second letter to Henry Cassidy, of the Associated Press, assuming a new set of questions, offers a great change for the better in Anglo-Soviet-American relations. The Russian leader appears to be in no doubt that the victories in North Africa will have a considerable effect in relieving pressure on the Soviet troops in the nearer future. The very cordial and evidently enthusiastically appreciative statement by the head of the Soviet Union has raised the morale of the Russian troops and satisfied them both of the good faith and the competence of their Anglo-Saxon allies.

This revival of a wavering faith will give the Soviet troops new heart for their Winter offensive and holds out a splendid promise for intimate and candid co-operation among the members of the Anglo-Soviet-American coalition after the war. And it should also have the advantage of putting new spirit into Turkey, which, according to latest reports has been driven closer to the camp of the United Nations.

PUZZLE IN SOUTH PACIFIC

A puzzling and it would seem almost irrelevant development is taking place in the Southwest Pacific. Enormous forces both American and Japanese are becoming involved in the battle for Guadalcanal. One has the feeling that it is dangerous to employ so much strength on what appears to be so fragmentary a scheme of counter-offensive. The fact that the Japanese are so willing to pour forces into New Britain and the islands of the Solomon group suggests that they are using them as a battle ground. Beyond taking the most needful precautions to fend off an attempted invasion of Australia it would seem that a combined Anglo-American drive into China through Burma would offer much more hopeful prospects of confounding Japanese strategy and preparing to deal out mortal blows against the Axis enemy.

The position of the converging United States fleets are squeezing the Axis out of North Africa may be seen by accompanying map. Advices from Berlin intimate that Rommel has gathered together the remnants of which were willing to support, and is preparing to make a stand somewhere east of Benghazi. His lack of air power and the complete destruction of his armored strength mean in fairly certain that he will be completely overpowered.

THE WAR TODAY

— By JOHN COLLINGWOOD READE —

ROMMEL'S REMNANTS FACE DESTRUCTION

The campaign to drive the Axis out of North Africa is proceeding smoothly swiftly and with precision. The gap between the British Army driving eastward from Egypt and the Anglo-American forces pushing westward from Algiers is steadily closing. The average daily advance is about thirty miles which brings the jaws of the Allied pincers sixty miles nearer each day, for each one of them is advancing. There may be a battle of some size and importance as British and American forces close in on Tunis and Bizerta, but a large American army is driving across southern Tunisia below the peninsula which juts into the Mediterranean and is making headway with all speed toward Tripoli.

Air-borne units of Italian infantry have made their appearance ahead of the British forces, but these were mopped up in short order by British parachute troops, who were flown in and dropped behind the enemy. In all these operations the tremendous progress of the Allied forces in the technique of blitzkrieg warfare and in inter-service co-ordination is apparent. The speed with which captured air fields and suitable sites for air fields have been converted into advanced operational bases for Royal Air Force fighters in the wake of the advancing armies is particularly impressive.

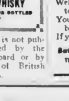

Another cheery thought

You hope to win a handsome beau?
Well here's a fact you ought to know
You must perspire but please beware
If you offend you'll get the air!

Both tonight with LIFEBUOY
The ONE soap especially made to prevent "B.O." (Body Odor)

"The Shadow" Is on The Air Tonight

9:30

Don't be scared

JUST BE SURE TO LISTEN!
PRESENTED BY W. & J. WILSON
STATION CJVI, 1480

Employee Is Honored For Long Service

CHARLES GOLD

To Deliver Victory Talk on Canada

W. Mo recently received the Hudson's Bay Company's long-service medal, a cash award and extra holidays Mr. Gold, a popular member of the H.B.C. delivery staff, joined the staff of the Victoria store fifteen years ago. A. J. Watson, store manager, made the presentation on behalf of the company.

Chest Colds
VICKS VAPORUB

Obituary

BUSHELL — Word has been received here of the sudden death in Venture Cal. of Mrs. Kenneth C. (Mary) Bushell, wife of Kenneth C. Bushell. She was the mother of Mrs. La Voy Emily Sayer and the grandmother of Darrow Sayer and a sister of Mrs. W. C. (Lily) Dull, Cal. Mc. Ross Kerr Vancouver B.C., Cosmos H. Knight, Cobble Hill, V.I., and Graft. A. Knight Langley Prairie B.C. Mrs. Bushell was the third daughter of the late Mr. and Mrs. O. A. Knight, Mount Tolmie Nursery.

TICHBORNE—Private funeral services for Arthur Orrell Tichborne were held here yesterday afternoon Mr. Tichborne whose residence was at Port Fraser, Que. died on December 13 at Port Edward B.C. Rev. George Biddle officiated and interment took place in Royal Oak Burial Park. S. J. Curry & Son had charge of arrangements.

BOMPORD — Funeral services for Edith Winfred Bomford will be held this afternoon at 2:30 o'clock in the S. J. Curry & Son Funeral Home Rev. G. Kinnie will officiate and interment will take place in Royal Oak Burial Park.

BOND—Funeral services for Allen Bond will be held in the Thomson Funeral Home this afternoon at 2 o'clock, followed by interment in Royal Oak Burial Park.

HUGHES—Many friends attended the funeral of Miss Muriel Edith Heather held in Hayward & B.C. Funeral Chapel yesterday afternoon. Rev. Canon Beanlands conducting the service. The following were pallbearers: A. W. Peacock, F. H. McCall, H. A. Andrews, Gus Brown, Frank Bennett and F. Brown. Following the service cremation took place at Royal Oak and later the ashes will be interred in the family plot in Ross Bay Cemetery.

LAKE—Funeral services for Lot Lake were held yesterday afternoon in McCall Bros. Funeral Chapel Rev. D. M. Perry officiated and interment was made in Royal Oak Burial Park with the following as pallbearers: W. Meredith, E. Ford, L. Ross, J. Thompson, J. Copeman and G. Ross.

STRUBINO—Private funeral services for John Claude Strubino were held yesterday in McCall Bros. Funeral Chapel. Rev. J. L. W. Mc-Lean officiated and the following were pallbearers: W. D. Todd, James Corlett, E. J. Parker and W. Penman. Cremation took place at Royal Oak.

BOMPORD—Funeral services will be held this afternoon at 2:30 from the parlors of S. J. Curry & Son Funeral Home for Edwin Winfred Bomford, of Cobble Hill, who passed away Saturday. Rev. O. Kinney will officiate and interment will take place in the Royal Oak Burial Park.

FUNERAL TO BE HELD THURSDAY

Herbert A. Rudge Had Been Resident In Victoria for Fifty-Nine Years

Funeral services for Herbert Albert Rudge aged eighty years, will be held on Thursday at 2 o'clock in Hayward's B.C. Funeral Chapel. Interment will be made in Ross Bay Cemetery.

Mr. Rudge who resided at 139 Menzies Street was born at St. Stephen's N.B. and had resided in Victoria for the last fifty-nine years.

He is survived by his son Arthur H. and Albert D.; one daughter Violet Kalmuse all of Victoria, three brothers, Harry, Victoria; Fred in Abbotsford, and Walter in the Queen Charlottes; two sisters, Mrs. P. Stannard, Nanaimo and Mrs. Barlow Bella Coola, B.C. and one granddaughter Marilyn.

ASKS CIVILIAN HELP

port Controller T. C. Lawrence today urged civilian Canadians to avoid travelling for pleasure from December 21 to 26 inclusive and December 28 to 30 inclusive so as to leave railway facilities available for the thousands of sailors, soldiers and airmen who are granted leave at Christmas and New Years.

STANDARD

... known the world over for splendid Furniture at exceptionally low prices. People like to shop in Estate on our 5 floors . . . there is one large section . . . they like buying exactly the pieces they need from open stock, such as Imperial Loyalist solid furniture, etc. They like our superior stock of imported carpets and draperies . . . the exact fitting of our low cost overlays . . . our excellent showing of linoleums. Particularly they like the manner in which our work is installed.

For Selection, Service and Satisfaction

Standard Furniture Co.
Manufacturers and Retailers
737 Yates

DEPARTMENT OF PUBLIC WORKS

Temporary Closing of Bridge, Sooke Lake Road

Public notice is hereby given, pursuant to Section 33 of the "Highway Act," that Logan Bridge, No. 139, on the Sooke Lake Road (Old Trunk Road), half mile west of Goldstream Postoffice, is closed to all vehicular traffic until further notice.

W. W. BELL, District Engineer
By Authority of the Minister of Public Works
Victoria, B.C., November 17, 1942

JUNG & RUPP, Props. PHONE E 1113
HOPE'S TAILORING
MEN'S AND LADIES' TAILORS
1215 GOVERNMENT STREET VICTORIA, B.C.

Taking care of to-day - AND TO-MORROW

MOST men strive to provide well for their families . . . for the present . . . and for the future if anything should happen. But now so much has changed so quickly—the whole pattern of industry, of working, of living.

It is only natural that this Company should introduce new policy plans to meet today's changed needs. Let a Great-West Life man acquaint you with the various arrangements you can make to best serve your present requirements.

THE GREAT-WEST LIFE ASSURANCE COMPANY

OUR FIFTIETH ANNIVERSARY YEAR

J. R. NICOLSON, C.L.U. - BRANCH MANAGER - BANK OF TORONTO BLDG., VICTORIA

The Daily Colonist

Established 1858

The Colonist Printing and Publishing Company Limited Liability

J. L. Tait, Managing Director

Subscription Rates by City Carrier:

Yearly $12.00
Monthly 1.00

All subscriptions payable in advance. Mail subscriptions are requested to make all remittances direct to The Daily Colonist.

Subscribers in ordering change of address should be particular to give both old and new addresses.

Subscription Rates by Mail:

To Canada, British Empire, United States and Mexico:

Yearly $6.00
Quarterly 1.50

To All Other Countries:

Yearly $10.00
Monthly 1.00

Wednesday, November 18, 1942

ISSUE IN THE PACIFIC

From the moment when Japan, with treacherous blows, engaged in war without any declaration of hostilities, it became apparent, knowing her strength and geographical position, that a prerequisite to her defeat was the destruction of her naval power. It is that power that enabled her, by maintaining her lines of communications, to conquer Malaya, the Philippines, the Dutch East Indies, Burma and numerous islands lying to the north of Australia. It is that power that has been the main factor in her ability, so far, to occupy these lands. The great preoccupation of the United Nations has been to cripple that power, and a very substantial instalment of this purpose has been written into the history of the war up to date. The naval engagements in the Coral Sea, off Midway and the Solomon Islands are an earnest of how preliminary steps are being taken to the end of destroying Japanese naval strength. That core accomplished will isolate the territories occupied by the enemy since December 7 last. It will, too, give vital, specific and final aid to China in the gallant struggle she has been waging for upwards of five years.

The retention of the conquests made by Japan depends on her maintenance of such sea power as will enable her to keep her lines of communication with the lands she has occupied. Her strength in sheer numbers as an active military force she is suffering naval losses at a rate that she cannot replace. After months of seeming, but not basis for alarm from the armed forces of the Navy of the United States is coming into its own. Wherever it has encountered Japanese warships in anything like equal strength it has inflicted severed heavy punishment to them. In successive engagements it has been whittling down the enemy, and in the latest exploit, the sinking of a ten-ton off the Solomon Islands, it has won a major though not a decisive victory. The enemy is due to return to the attack, but to do so they have to wait naval and aerial reinforcements from their home waters. In the meantime there is every hope that the enemy will be driven out of Guadalcanal, and out of New Guinea as well. The fact that the latter campaign is being given extensive base is indicated by the presence there of General MacArthur, who is now directing personally the operations of the American and Australian troops.

The land engagements on both Guadalcanal and New Guinea are in the nature of what enterprises to force a showdown in what is the issue above all others to be decided in the Pacific as the final issue had in the defeat of Japan. That is to cripple or destroy the enemy's naval power General MacArthur in Australia and Admiral Ivan Isaacs were since he assumed command in the Southwestern Pacific, that it is offensive land operations against the enemy's bases that attract Japanese naval strength within reach of American attack. Moreover, he has chosen his own battle area, and one which, as far as he could possibly be from the home waters of the enemy. A crippled Japanese fleet that has been severely entered from the Solomon Island engagement last week-end, is seriously handicapped in having repairs made to damaged warships. Moreover when those are capital vessels or heavy cruisers, for the enemy has to convoy such vessels long distances before dry-dock accommodation can be found. The Japanese have been making a major effort to wrest the southern Solomons and New Guinea from the United Nations. Their purpose is to attempt to cut off communications between Australia and this continent and to prevent the reinforcement of what are known as the Antipodes into a great Allied offensive base. In opposing this purpose the American forces to the enemy's flank has become a reality, and is being translated into offensive action.

The counter-offensive against Japan on a large scale has not yet commenced but the way is being paved for it on a very substantial scale by the heavy losses being inflicted on the enemy by American naval action. There is more, too, in the implications of the naval victory over the Japanese off the Solomons. They mean that Japan, with the preoccupation she has, cannot engage in any extensive operations in the North Pacific. Operations any threats to this continent have been greatly reduced. Moreover, relief will also be given to the danger of any offensive against the Indian Ocean. It is not too much to hope that even now the far flung communications of the Japanese are becoming imperilled by the naval losses they are suffering. The enemy's conquests, made since December 7 last, are becoming more and more exposed to offensive action by the United Nations.

SHORTAGE OF WORKING HOURS

The authorities at Ottawa continue to fumble with the man-power problem. Such fumbling, indeed, is the indication, if any were needed, that this country is not really engaged in an all-out war effort. If, as a Victory Loan slogan had it, "Nothing matters but victory, then it is full time that in this Dominion as in other war-torn countries engaged in total war there should be total work to this end that the full man-power shortage, both here and in the United States, can be traced to the unduly short length of the weekly hours of labor in the munitions plants, in shipbuilding yards and in other industries essential to wartime production. Across the line the average number of hours worked weekly in war industries is 43.3, it is little if at all better in Canada. In Great Britain men and women are working 56 hours a week. In Germany there are some industries where the working week is comprised of 60 hours. It is not a pleasant reflection on physical standards on this continent that men and women should tire more easily than those working in Europe. Moreover, it is a well-known fact that there is not the same enthusiasm for war work on this continent as there is in other countries. All visitors to Great Britain, for instance, have noted this and commented on it, to the detriment of both Canadian and American war effort.

In Great Britain, Mr. Herbert Morrison, the Home Secretary, says that a British shipbuilder produces twice as much as a shipbuilder engaged in any other country. This is partly accounted for by the greater number of hours worked, but it is accounted for as well by the assiduous attention to duty and the enthusiasm that the war has not been brought home to them. They are not in the front line; hostilities are, in a sense, a remote consideration. This excuse will not do. It is founded on false premises, for on the side of the world, as in the darkest free countries, men and women of production plants, for all they have and are, but they are not yet prepared to sacrifice to the extent needed, to sacrifice as the people are sacrificing in other countries.

When working hours are so much shorter on this continent than they are in other countries, then men and women are loafing on the job, in a crisis such as the present one. That is one problem for the man-power controller to solve in this Dominion. It is one that has been approached but little up to the present. The Government fights shy of it, as it fights shy of the issue of conscription, as it fights shy of the distribution of labor, as it fights shy of the economic, the domestic and the business life of the country.

A STAR EXPLODES

In a world in flames people may be pardoned for not noticing particularly what is going on in the heavens, either throughout our own galactic system or beyond it in the dim, far off reaches of outer space. Astronomers, however, have a habit of recording any visible changes, and an observatory in Java has recorded the discovery of a nova in the southern skies on November 14 last. Designated "Novae Puppis, 1942" astronomers say it was seen also by the Dominion Astrophysical Observatory on Little Saanich Mountain, low down on the southern horizon, and above the Olympic Range at an early hour in the morning.

The nova is explained as being fairly common. For some cause, not exactly known as yet, an ordinary star swells suddenly in brightness, turns on a terrific instability and, for a time, magnitude; wavers a little, and then commences to recede in brightness, until it has again dwindled to its previous size. Then it ceases to be an explosion—although one beyond all human imagination in its intensity—whereon what we see is the resulting flash. The interesting point of "Novae Puppis, 1942," however, is that it is associated with flashes of light brilliance between 2,000 and 3,000 years ago, while it only reported that this month to our intelligence on this planet.

It is a chance to look back over a period of distance suns in space so long ago that the lights of their explosions only come to us millenniums after the events that brought them into existence. In the middle of the Egyptian civilization "Novae Puppis, 1942" was going through its cycle of brilliance and change, so far away that the light of that outburst is only arriving now, after travelling continuously for more than three years at the speed of light. This happened, we are told within our own star system, and it required between 2,000 and 3,000 years for the light to reach us. Our solar system serves as a better standard of measurement than any figures could, and "Novae Puppis, 1942" was not even at the edge of our solar system.

Flashing briefly in space, the nova has made its silent report, and is now on the way out again to the darkness from a star of the first magnitude through successive stages, until it again becomes a mere point in the heavens. The occurrence, concurrent with at least one of the Pharaohs, will go down on star journals as having happened. As we have already said, similar explosions observed since men took to pointing telescopes at the skies in South America, Australia and Europe. Their purpose, when placed, merely will pore over a new spectrum, conning the metallic components of a light that flared and failed two to three millenniums ago—and once again man will have been taught to look wide to the heavens of his knowledge.

PUBLISHER PASSES

The death at Prince Rupert this week of Mr. Henry F. Pullen removed a well-known figure in publishing circles in this province. For upwards of years had owned and edited The Prince Rupert Daily News. A pioneer resident in the north, Mr. Pullen had assisted in the development of Prince Rupert as one of its most active citizens, with a wide and diversified range of public and other interests.

Born in Gloucestershire, England, Mr. Pullen came to Canada as a young man and in British Columbia after his arrival in Canada. Turning to journalism, he joined the staff of The Victoria Daily Colonist, remaining with that paper in 1910, when he left for the north to carry on his own paper, then acquired. As publisher and editor since, Mr. Pullen was known as a Canadian newspaper circles as a staunch advocate on behalf of British Columbia's province. One son, Mr. Hewson Pullen, second in the editorial staff of The Daily Colonist for some years after the last war, before moving to Vancouver.

The late Mr. Pullen is survived by his widow two daughters and one son, to whom will go out sympathy in their bereavement. He was a citizen one world, but also that of a wide circle of acquaintances and friends in this Province including those in Victoria where the family was well known and highly respected.

HER CHARTER'S DATE

Already laboring with a mighty fate
She shakes the rubbish from her mounting brow
And seeks to hew down with her charter's date
Which Heaven will to the death of Time allow

More great than human now, and more august,
Now mightier for her fires, does rise
Her widening streets on new foundations trust,
And opening into larger parts she flies.

—Dryden: Annus Mirabilis (1666).

Maindictions, whispered vows
Underneath the linden boughs,
Murder, trauma and theft,
Traitors of gods bereft,
Ragpipe, pillage, arson, spoil—
Everything but honest toil.
Are the deeds that best define
Every legend of the Hun.
—Bret Harte

Note and Comment

By SANDHAM GRAVES

OUR AMERICAN FRIENDS

This column has a guest today. He is Major Edmund C. Armes, who is on active service in England as a member of the staff of a United States Air Corps group. Writing to Mrs. Thomas H. Kines, his sister in Victoria, recently, Major Armes painted a vivid picture of the friendly relations with which two great associations of peoples are working side by side while the United States "Your very fine letter of September 16 reached me October 5—less than a month—and was, on the Canadian part of the continent and an interesting ocean. In fact, I think Uncle Sam's postoffice as well as the British postoffice is doing a grand job with the mails for all of us, considering the fact that we are in the midst of the greatest war in history. Also this week I received your big parcel of cheeses, which were delicious and appreciated.

"Right now in the private home of which I am living with British hosts we are residing in those good American cheeses. You see, cheese here is rationed and is not of the same high quality it was when we were over. I am sure that with these grand people for exactly four months, and it has been a great contrast to my former environment in the barracks and mess halls and with my own family.

"Jimmy—my host—is deeply interested in music, plays the piano very well, and has given me treat after treat in hearing selections by Beethoven, Chopin, Schumann, Brahms and others. They live in a lovely home surrounded with bright, blooming English flowers; and their table is a feast of color, and welcome, and light. I am most fortunate in being billeted with them.

"These Britishers are great folks, and all this business about their being slow, and living in a fool's paradise, is all bunk. That is what I told them at Rotary Club last month, when I was asked to be Committee Officer Looks at Britain'.

"I pray every night for God's blessing on your dear self and my friends at home. I am carrying on my business and attending night school to learn more about the mechanics of my profession. Also my three years' gifts. I think of you many times each day, and enjoy having I went to church on the way to the field, and had a few quiet moments of prayer. This is just the second time I have been in church since I left home, and often from here on out. It sort of gives you something to look forward to in this topsy-turvy world we are straddling through.

"I also thank God for those wonderful Britishers, for their courage, their cheerfulness during struggle, for their many sacrifices, and also for the fact that they have been so me and to the rest of us. They—especially folks, with whom I live and their group of friends—are helped to fill the void in my heart caused by the spend of light. This happened, we are told within our own star system, and it required between 2,000 and 3,000 years for the light to reach us. Our solar system serves as a better standard of measurement than any figures could, and "Novae Puppis, 1942" was not even at the edge of our solar system.

Flashing briefly in space, the nova has made its silent report, and is now on the way out again to the darkness from a star of the first magnitude through successive stages, until it again becomes a mere point in the heavens. The occurrence, concurrent with at least one of the Pharaohs, will go down on star journals as having happened. As we have already said, similar explosions observed since men took to pointing telescopes at the skies in South America, Australia and Europe. Their purpose, when placed, merely will pore over a new spectrum, conning the metallic components of a light that flared and failed two to three millenniums ago—and once again man will have been taught to look wide to the heavens of his knowledge.

PUBLISHER PASSES

The death at Prince Rupert this week of Mr. Henry F. Pullen removed a well-known figure in publishing circles in this province. For upwards of years had owned and edited The Prince Rupert Daily News. A pioneer resident in the north, Mr. Pullen had assisted in the development of Prince Rupert as one of its most active citizens, with a wide and diversified range of public and other interests.

Born in Gloucestershire, England, Mr. Pullen came to Canada as a young man and in British Columbia after his arrival in Canada. Turning to journalism, he joined the staff of The Victoria Daily Colonist, remaining with that paper in 1910, when he left for the north to carry on his own paper, then acquired. As publisher and editor since, Mr. Pullen was known as a Canadian newspaper circles as a staunch advocate on behalf of British Columbia's province. One son, Mr. Hewson Pullen, second in the editorial staff of The Daily Colonist for some years after the last war, before moving to Vancouver.

The late Mr. Pullen is survived by his widow two daughters and one son, to whom will go out sympathy in their bereavement. He was a citizen one world, but also that of a wide circle of acquaintances and friends in this Province including those in Victoria where the family was well known and highly respected.

HER CHARTER'S DATE

Already laboring with a mighty fate
She shakes the rubbish from her mounting brow
And seeks to hew down with her charter's date
Which Heaven will to the death of Time allow

More great than human now, and more august,
Now mightier for her fires, does rise
Her widening streets on new foundations trust,
And opening into larger parts she flies.

—Dryden: Annus Mirabilis (1666).

Maindictions, whispered vows
Underneath the linden boughs,
Murder, trauma and theft,
Traitors of gods bereft,
Ragpipe, pillage, arson, spoil—
Everything but honest toil.
Are the deeds that best define
Every legend of the Hun.
—Bret Harte

BAN ALLIED LEADERS' NAMES FOR CHILDREN

LONDON, Nov. 17 (CP)—Winston Churchill and Franklin D. Roosevelt are sufficiently annoying in themselves to the Germans, without having their names given to unfortunate children, political expression.

"It is clear that giving such names to children is an undesirable demonstration which might cause German authorities to take measures against the demonstrators, but can occur only with the cooperation of the registrars.

"When the registrar does not succeed in dissuading parents from their intention, the registrar may describe only the first of the chosen names. Other names, especially challenging German authorities, such as Franklin or Winston, are not allowed.

"In such a case, the certificate will include only the chosen names against which there is no objection. In observance, the first name of the father or mother."

Observation Car

By G. B.

From the New York News: "Turkey is going to be soaking up her third to join the fray and the United Nations hope she will strike her blow on their side. James Inness Psaha, President of Turkey, in a recent speech declared that Turkey is in grave danger. She may become involved in the conflict by an aggression under some pretext from Germany unforeseen by us. He also said that Turkey recognizes the right of all nations, great and small, to live in independence and peace. That's a pronouncement directing against Nazi aggression. There is nothing equivocal about it. Turkey could muster about 1,500,000 soldiers. Her entry in the war could be a decisive factor. There is an open interview at Washington, D.C., between Ismet Inonu, Turkish Ambassador to Congress, from Ankara, Turkey. The Ambassador has been being allowed to sleep again while Japan jubilates that we are too preoccupied to bother with Alaska. Japan intends to occupy Alaska. Japan intends to make a strike from there at the heart of the United States. Japan intends to go into a submarine base. They are still using waters of the Aleutian Islands. There is evidence that only one way to lick the Japanese, and that is to bomb their submarines. When you lend a jeep will be welcomed. Now you lick to camp Thirkell is all." The soldier pumped. He counted slowly up to ten and pulled the trigger. The machine-gun jerked. He pulled the second cord without firing. Then he pulled the third cord

MARINE and TRANSPORTATION

Flyers Encounter Weird Experiences

Strange Currents in Storm Clouds and Results of "Evasive Action" Upset All Laws of Gravitation for Time Being

LONDON, Nov. 17 (CP)—Weird tales of things that happen inside a big airplane when it takes "evasive action" or when strange currents plague the air battlefields are building a legend of anti-gravitational fact stranger than any fiction Jules Verne ever wrote.

A wireless operator, new to evasive action, was amazed to see two pint milk bottles floating about the cabin of a Hudson bomber. He reached up to catch one—and found himself heaving on to it with his feet clear of the floor.

A bream gunner on the floor of a bomber suddenly found himself lifted slowly and deliberately to the roof of the cabin and held there without visible means of support.

These stories, and more like them, are official. They are recorded by the R.A.F. from the reports of men well versed in a tradition of truth and accuracy.

Time after time a pilot comes back to report that he "took evasive action" to avoid anti-aircraft fire or enemy fighters. That prosaic report may represent many minutes of agonizing misfit for the crew. They may be crushed against the floor or sling desperately to their seats as the aircraft threatens about the sky.

MAY ENJOY FUN

The pilot, strapped tightly in his seat may even enjoy the fun. But the crew are sometimes tossed about like pips in a tombola, as one article-writer put it.

Evasive action is bad but currently in storm clouds may be worse. Throughout the R.A.F. they are marveling about the "believe-it-or-not" list of an Australian bomber and four-motored flying boat over the Bay of Biscay which flew into the funnel of a cumulo-nimbus cloud. Veteran pilots declare many planes have flown into cumulo-nimbus—but few have emerged from the violent air currents which generally break a plane to pieces.

The 10-ton Sunderland hit the cloud at 4,500 feet and immediately began to plunge about alarmingly. Two pilots fought the dual-control column to stabilize the plane. It was useless.

Their look, preparing breakfast on his oil stove was deposited on the roof in a normal sitting position. He looked upwards to the floor and saw the stove still fixed to the bulk. But the breakfast pots and pans had disappeared.

The navigator—P/O. J. Kennedy, of Victoria—left the navigation table with his instruments at precisely the same moment. He came to rest in the glass astro-dome in the roof—just in time to receive his maps, rulers and dividers on his lap.

TERRIFIC STALL

No one could guess exactly what had happened. The Sunderland may have dropped hundreds of feet in a terrific stall. At length it fluttered itself back into control—collapsed on the deck in grotesque positions. These were some of the things they found.

Parachutes had been forced out of their bags. The lockers in the wardroom had burst open and their contents were scattered everywhere. But the padded mattress on the locker lids, which are used as beds, were found inside the lockers.

Nearly all the food in the galley had disappeared. It was discovered underneath the floor plates.

But a cup half full of tea was found on the deck, where it had been placed before the trouble began. It was still hail full of tea.

Fortunately, the engines continued to function normally and the Sunderland got home safely.

This," said the matter-of-fact official report, "is a tribute to its good build and workmanship."

RESCUED FROM SOUND

MCHORD FIELD, Wash., Nov. 17 (AP)—The pilot of a small plane from McChord Field was rescued from the sound by the coast guard after he had parachuted to safety from his burning plane. The ship crashed five miles Port Angeles but the pilot stayed with the plane until it was no longer over the city.

DRY CRACKED LIPS
how quickly the dryness is relieved and healing begins, after using medicated vaseline, time tested
RESINOL

Downed With Slight Damage

FEARING United States stars in places of its original red discs, Mustang Zero fighter, shot down in the Aleutian Islands, is shown during one of its test flights conducted by United States naval authorities. Most of its fast machine-

SEAMEN SAIL FOR VICTORY

Sailors of Allied Merchant Navies Deserve Well of Canadians

Canadians generally are well aware of the splendid work the men of the merchant marines which has occasionally been referred to as the Fourth Arm of the Fighting Forces, have done and are continuing to do in this war in all kinds of weather and facing all kinds of hazards of air, surface and submarine warfare they have managed to deliver sufficient supplies into the hands of the fighting men in various theatres of war to assure their final victory.

Many ships have been sunk and many of the men who manned them have given their lives for the cause of the United Nations. Going into utmost in the line of duty these seafarers who met the call knew they do not wear regulation uniforms; but in every way long measure up to the standards of the men of the service that wears the navy blue and does its share in every part of the actual fighting.

It is for the particular benefit of these merchant seafarers that hostels are maintained on both coasts of Canada, and the Navy League of Canada, Victoria Branch, has made it its duty to provide a home away from their number and providing all seamen, naval and merchant, with the facilities the Navy League has been providing Navy Week between November 9 and November 27. This week's work on the part of the Navy League is one by which all seamen in the people of Canada, but it is certainly appreciated by the seamen and the Victoria who have their welfare at heart.

Allied Merchant Seamen's hostels have already been established and are operating at capacity in Halifax, Sydney, Montreal, Lunenburg, Three Rivers, Saint John and Victoria, while arrangements are now going forward for the opening of a hostel in Vancouver. The bulk of the expense entailed has been borne by the Navy League, and this is provided by well-wishers.

Giving some idea of the magnitude of the Navy League's efforts to show its appreciation of what the sailors are doing, two of the league's institutions—at Halifax and Sydney—entertained more than 300,000 seamen during the first eight months of this year. In addition to these club facilities, comforts useful and in great demand, including warm woolen goods and toilet articles, razorites, writing paper and other small gifts, have been kindly contributed from the various centres of the league.

Japanese Forces In Aleutians No Longer a Menace

TORONTO Nov. 17 (CP)—William Vandusen, public relations officer for the Pan-American Airways said yesterday in an interview that Japanese forces on Kuka Island no longer constitute a menace to the mainland.

The Japs, he said "are hemmed in by a virulent and efficient force of Canadian and American services."

Speaking to the luncheon meeting of the Board of Trade yesterday he said the air transport services of the United States army and navy have carried 1,000,000 tons of cargo monthly and predicted this figure would be 100 times as great within six months' time.

PARENTS WILL ATTEND OTTAWA INVESTITURE

VANCOUVER, Nov. 17 (CP)—Mr. and Mrs. Carl Gravell, of Vancouver, will attend the investiture at Rideau Chateau December 3 at which the Governor-General will present to them the George Cross, awarded posthumously to their son, L.A.C. Karl Maneer Gravell, reported, with double seven burns which subsequently proved fatal, made an attempt to rescue the pilot whose burning R.C.A.F. plane crashed near Calgary in November, 1941.

Canadians who won decorations in the Dieppe raid but were absent from England when the King made a mass investiture also are expected to attend the Ottawa ceremony.

IMPROVEMENT IS NOTED IN FLYER'S CONDITION

MONTREAL, Nov. 17 (CP)—Air Marshal W. A. Bishop, V.C., is "progressing favorably," it was reported today from hospital here where he has been undergoing treatment for more than a week for an attack of acute pancreatitis.

"Some major items of his illness persist but his condition is diminishing," an official statement said.

The air marshal was flown here on November 8 after taking ill while inspecting an air radar squadron at Hamilton, Ont.

R.C.A.F. Casualties

OTTAWA, Nov. 17 (CP)—The R.C.A.F. in its 43th casualty list of the war today reported two men missing and believed killed during overseas air operations, one missing after operations and air operations and three killed on active service in Canada. The overseas section of the list also contained the names of three men who are prisoners of war, five previously reported missing who now are for official purposes presumed dead and dangerously injured on airlift service. One serviceman previously on active service and one seriously ill as a result of injuries suffered on active service. One man was listed as seriously injured on active service in Canada. Following is the latest list of casualties:

Overseas—Missing, believed killed during air operations: Sgt. Reginald George Blair, Scarcliffe, Palm Que. Sgt. Alec Victor Bolton, Mont Montreal. Missing after air operations: Sgt. John Robert Weldon, Grand Bedford, N.S. Prisoner of war: P/O Edward Ferguson White Grindstone Magdalen Islands Que. Sgt. John Arthur Kingdon Lakefield Ont.

Previously reported missing now for official purposes presumed dead: P/O William Pursville Mann Regina—Prev. between March Lossy Airgame Ont. Sgt. Richard Irwin Dorey, Dorchester, Sgt. Norman Abraham Le-Vie Bineh Bay, Sgt. Keith Hawley Upman, Sask. Wilhelmsburg Ont. Dangerously injured on active service: RB484 Sgt. Hugh Gordon Gallogly, R.M. Gallogly, brother, Port Coquitlam, B.C. Seriously injured on active service: Sgt. George Joseph Robert Bouvere Montreal. Seriously ill as a result of injuries sustained on active service: Sgt. Jacques George Mills Verdun Que.

Canada—Killed on active service: R146048 L.A.C. Gordon Meadows, Dolphin Meadows Ukadgo, Man. Reg. No. 2 Road Ebuine B.C. F.A.C. Thomas William Eccleston, Toronto. A.C. Patrick Henry Farrell, Montreal. Three other airmen were killed near de Dumsse Que. Nonveterans, 4, when a truck overturned in their direction a few days ago. Que. from a hockey practice at St. Hyacinthe, Que. Seriously ill: Now on active service: P/O Paul Roger Daoust St. Boniface Man.

Foot Itch
Stopped in 7 Minutes
There Actually a Proven Way! Your itch, peel, crack and blister? Does your itching misery drive you mad? No matter how long you've suffered, how many things you've tried, there is now hope for you in a new treatment called Blaudera. In 7 minutes Blaudera stops the itching! Kills germs! Relieves pain! Helps skin tissue heal! Blaudera is so powerful that it is guaranteed to work in 7 minutes or it will cost you nothing! Get Blaudera today! Use only as directed. If not delighted in 7 minutes, return the money-back trial offer privately. No.

National System Acquiring Cars And Locomotives

MONTREAL, Nov. 17 — Several types of new equipment are being

Railways from the builders, stated E. R. Batley, chief of motive power and car equipment for the National system. Included in the list of deliveries of new rolling stock are twenty-four out of thirty-five giant 6200-series Northern type locomotives by the Montreal Locomotive Works Limited, Montreal, a completed order of 200 all-steel 50-ton flat cars by the Canadian Car & Foundry Company, Montreal, the first of fifteen hundred cars built by National Steel Car Corporation, Hamilton, and the 700 fifty-ton 70-ton gondola cars by the Eastern Car Company, New Glasgow, N.S.

"Our own shops at Point St. Charles (Montreal) have built a total of 183 caboose since June of last year, and work on sixty-seven more has already commenced. These new cabooses, are necessary because of the greatly increased number of freight trains in operation over lines of the Canadian National Railways. Incorporated in the construction are many new conveniences which make them 'homes on wheels' for men on the road. Considerable conversion work is also going on in the company's London and Winnipeg shops, where sleepers are being remodelled into first class coaches and colonist cars.

"Due to war conditions, men and supplies must be quickly transported, and, for this reason, all of the above equipment is urgently required to meet the increased traffic offered in the territory served by the Canadian National Railways," concluded Mr. Batley.

HUNTERS HELP FARMER

DENVER, Colo., Nov. 17 (AP)—Denver residents started for some deer hunting. They reached their favorite spot, took a gander at a neighboring field and saw that Farmer Elson Waggoner needed help. They put their shotguns aside, pitched in and helped harvest fifteen tons of beets.

GAS PROTECTION PLANS PROPOSED

Victoria and Three Municipalities Would Take Part in Public Education Scheme

As a result of a decision by the war emergency board of the City Council, local and neighboring A.R.P. organizations and nurses and councillors of municipalities that a Gaseous Variety anti-gas organization be formed Hon. Ian Mackenzie, Minister of Pensions and National Health has been requested to join.

decentralization suits in order that training in gas protection might be given here.

Dr. J. L. Gayton and Dr. Lincoln Cromwell, who recently completed a study of gas precautions at McGill University have drawn plans that call for a regional control office and staff, two hospitals, decontamination centres, four cleansing stations, twenty-four dirtiery gas centres, each with a staff of ten persons, and decontamination squads to work with first-aid services and large industrial plants.

In addition, a food and water sanitary inspector would be appointed, sundries would be prepared to decontaminate clothing, and private citizens by means of a widespread educational programme would be taught gas protection and methods of decontaminating themselves.

The plans will be submitted for approval to the councils of the areas involved.

WAR WORKERS FAVOR LATER STORE HOURS

The Retail Merchants' Section of the Victoria Chamber of Commerce will meet on Friday at 11 a.m. to consider a request from one of the largest and most important war industries in the city that local stores extend shopping hours by one hour each week.

It is stated that under present shopping hours many war workers who do not leave their work until 4:30 p.m. are unable to make purchase and that those who do reach the stores generally meet with the peak of the shopping crowds.

Victoria's MORALE PHONE
G 8 1 6 6
To keep your nerves and save try
New Method
4T'S BEST

Prince Quality MEATS
ALWAYS FRESH
STUART'S MEAT MARKET
1402 Douglas St. G 7138

EARLY AUSTRALIA
The first British settlement in Australia was established at the head of Sidney Cove in 1788

DIGGON-HIBBEN LTD
2 TIMELY SPECIALS
HEADLIGHT BLACKOUTS
Black gummed paper with transparent cellulose type over slits
15¢
CHRISTMAS RIBBON
Red, green, some with silver tinsel in skeins of varying lengths
10¢
DIGGON'S
1200 BLOCK - GOVT. ST.

For Appointment Phone E 2414
Joseph Rose
OPTOMETRIST
At Rose's Ltd. 1017 Douglas St.

Salt Spring Island Ferry
DAILY SAILINGS
CHANGE OF SCHEDULE
EFFECTIVE SEPTEMBER 15
Except Wednesdays
Lv Fulford Harbor 8:15 a.m. 4:00 p.m.
Lv Swartz Bay 9:35 a.m. 5:00 p.m.
For Purser Information and Motor Coach Connections Phone E 1177 - E 1178
GULF ISLANDS FERRY CO., LTD.

CANADA'S NATIONAL AIR SERVICE
Canada is Only One Day Wide
Today's need is not just to produce, but to produce faster. T.C.A. cuts down time. Days become hours in transcontinental and inter-city flights. Key men in industry and the Services get there faster and get things done. They go by Air and they send letters, plans, specifications, by Air Mail, repair and replacement parts by Air Express,
SPEEDS THE NATION'S WAR EFFORT
TRANS-CANADA AIR LINES
Flying coast-to-coast, over a 4,850 mile route, operating more than 22,000 scheduled miles daily.
CITY TRAFFIC OFFICE
911 Government Street — Phone E 2341
Passenger - - Air Mail - - Air Express

4 Daily TRAINS TO HARRISON HOT SPRINGS HOTEL
From C.P.R. Depot, Vancouver, 10:00 a.m., 7.15 p.m. & 6.15 p.m. daily
Direct connection at Agassiz Station, four miles from Hotel

Lv. EASTWOOD		Lv. MILL BAY
8:00 a.m.	MILL	8:30 a.m.
10:00 a.m.	BAY	10:30 a.m.
11:00 a.m.	FERRY	11:30 a.m.
2:00 p.m.		3:30 p.m.
3:00 p.m.		4:30 p.m.
6:00 p.m.	DAILY	6:30 p.m.

EXTRA IN SUNDAY ONLY
Lv. EASTWOOD 10 p.m. Lv. MILL BAY 8:30 p.m.

DIMOUT MATERIALS
Close screen doubles, 16 inches wide ..... 49c...39c
Per yard
Factory Seconds Slightly Imperfect
THE "WAREHOUSE"
1716 DOUGLAS STREET — 2 STORES — 1716 DOUGLAS STREET

WAR is changing many things...
but not your family's need of protection
With so many demands on your income, you may feel unable at present to afford the protection you want your family to have.
A Mutual Life representative will be glad to help you with this problem. There are many Mutual Life policies designed for limited incomes that will assure protection for your family at a cost that fits easily into your budget. Moreover, The Mutual Life of Canada specializes in selecting policies to meet individual needs — a service you will find especially helpful in these difficult days.
DO NOT OVERLOOK YOUR OBLIGATION TO PURCHASE VICTORY BONDS AND WAR SAVINGS CERTIFICATES
THE MUTUAL LIFE OF CANADA
Established 1869
HEAD OFFICE, WATERLOO, ONT.
BRANCH OFFICES
707-711 Trade Building, Victoria, B.C.
Fred W. McKeown, C.L.U., Branch Manager
DISTRICT REPRESENTATIVES
J. W. Ogle, C.L.U. — Donald A. Smith, J. Alfred Richards, H. Revell
Fred W. McKeown, C.L.U. — Harland B. G. Elford
CITY REPRESENTATIVES
J. W. Ogle, C.L.U. — Donald A. Smith, J. Alfred Richards, H. Revell
Fred W. McKeown, C.L.U. — Harland B. G. Elford
FOR WAR-TIME NEEDS... THE VICTORY POLICY
For those who will prefer home sub-mortal War Annuity or other self-supporting insurance protection, The Mutual Life of Canada has expressly drafted and put the Victory Policy.
Premiums are exceedingly low for the first few years, while you are investing in War Savings Certificates or other war issues. Yet protection commences immediately and increases at once to the full amount of your War savings certificates as they mature to pay full premiums.
The Victory Policy is available to every adult who is insurable. It is especially attractive to girls and women with modest incomes.
See your nearest Mutual Life representative for complete information on the Victory Policy. Or write direct to The Mutual Life of Canada, Waterloo, Ont.

SOCIETY AND PERSONAL NOTES

His Honor the Lieutenant-Governor and Mrs. W. C Woodward, accompanied by the latter's father, Mr. C. E. Wynn Johnson, and her sister, Mrs. A. L. Wilson, and Miss Ruth MacLean will leave Government House this evening for Vancouver, where they will spend a week.

Sub-Lieut. and Mrs. Glen [illegible] daughter of His Honor and Mrs. Woodward, returned yesterday from their honeymoon and have taken up residence on Beach Drive.

• • •

His Honor the Lieutenant-Governor and Mrs. W. C. Woodward received more than 160 blind residents of Victoria and their escorts yesterday afternoon at Government House. Members of the Victoria Women's Auxiliary to the Canadian National Institute of the Blind were also present, and Mrs. T. A. Rickard, president of the auxiliary, was responsible for a delightful programme which included vocal solos by Mr. Pierre Timp, accompanied by Mrs. Timp at the piano, and by Mrs. T. H. Johns, accompanied by Mrs. G. A. McCurdy, who also gave piano solos. Mr. Jack Reynolds gave amusing recitations. Tea was served in the ballroom at individual tables.

Mrs. Eric W. Hamber was highest bidder on Saturday when Vancouver Art Gallery held a public auction, conducted by Dr. G. G. Sedgewick, for a picture by J. W. G. McDonald, one of Canada's best-known artists. Forty-six paintings, each the gift of a member of the B.C. Federation of Artists, are up for silent auction at the Vancouver Art Gallery, which will remain open until Sunday. The proceeds are in aid of the Red Cross. The auction is run on an escalator auction system, where each bidder has a number naming his price on a ballot which is indicated by that number to other bidders. Miss Emily Carr has presented her "Old Timer" for the auction, and Mr. Ronald Jackson, formerly of this city, has presented "Mud Hills of the Thompson."

•

Prior to his departure to Ottawa, where he has taken up the position as supervisor of grants and benefits for the rehabilitation branch, Department of Pensions and National Health, Mr. Wilfred A. Greene, the former clerk of Saanich Municipality, was presented by Reeve E. C. Warren with a fitted dressing case from members of the council, and on behalf of the municipal employees Miss Helen Elliott made the presentation of a leather traveling bag.

• • •

Among the names of recent graduates from No. [illegible] Depot as administrative corporal was that of Corporal E. P. Gibson (W.D.), daughter of Capt. and Mrs. C. P. Gibson, North Saanich. She has been posted to No. 3 Repair Depot, Vancouver. Corporal Gibson attended Norfolk House School, and was a councillor at Moorecroft Summer Camp for Girls at Nanoose Bay, V.I., for several years.

• • •

Dr. Olga Jardine, president of the Provincial Council of Women, has left for Vancouver to attend the semi-annual meeting to be held in that city on Thursday. Today Mrs. A. E. Hopkins and Mrs. A. Carmichael leave for the meeting and Mrs. Paul Smith will leave this evening, also to attend the sessions.

• • •

Clarence (Paddy) Lanigan, son of Mrs. C. Lanigan, 1418 Thurlow Road, and the late Dr. A. G. Lanigan, left on Thursday en route to Halifax, N.S., to enter King's College as a probationary sub-lieutenant. He joined the navy as a telegraphist, receiving his training at St. Hyacinthe, Que.

•

Flying Officer and Mrs. K. A. Herchmer were recent visitors in Vancouver en route to Victoria, where the former has been transferred to the Western Air Command. They will stay with Mrs. Herchmer's parents, Capt. and Mrs. J. H. Cattrall.

• • •

A large number of spectators visited David Spencer's Art Gallery yesterday, where interesting water color sketches of British Columbia are being shown by Mr. A. M. D. Fairbairn, A.W.S., under the auspices of the Navy League of Canada, which receives all entrance fees.

• • •

Visiting members of the Provincial W.I. Board, who left for their respective homes last night, included Mrs. V. B. Robinson, Penticton; Mrs. J. P. Price, Vancouver; Mrs. Tom Hartnell, Shearerdale, Peace River, and Mrs. K. Popoff, Slocan City.

—Photo by Robert Fort

P.O. RICHARD C. BARTON, R.A.F., AND MRS. BARTON

REMEMBRANCE Day was the date chosen for the wedding of Nancy Fitzgerald, only daughter of Brigadier J. P. Preston, officer commanding Victoria and Esquimalt Fortress Area, and Mrs. Preston, 2008 Windsor Road. The groom is the son of Mr. and Mrs. C. P. Barton, Arundel, Sussex. The wedding ceremony was solemnized in St. Paul's Naval and Garrison Church. Pilot Officer and Mrs. Barton are now en route to Halifax, N.S., visiting Banff and Toronto on the way.

Mrs. R. Fraser, who recently arrived from Montreal with her husband, Brigadier Fraser, was guest of honor at a small bridge party on Tuesday afternoon given Mrs. B. R. Ker, Rockland Avenue. A few additional guests were welcomed at the tea hour.

• • •

Mrs. R. W. Mayhew will open the bazaar to be held today in the First United Church school hall, commencing at 2.30 o'clock. Tea will be served under the convenership of Mrs. W. Wright.

• • •

Mrs. B. B. Darling and Mrs. S. W. G. Clark were hostesses at the tea hour yesterday at the former's home on Sylvan Lane. The prettily appointed tea table was presided over by Mrs. A. D. McInnes.

• •

Mrs. Rollo Mainguy, who has been visiting her mother, Mrs. Walter Nichol, Rockland Avenue, accompanied by her infant daughter, Quita, is returning to her home near Duncan today.

• •

P.O. and Mrs. E. L. Buchanan, who were guests at the MacDonald-Woodward wedding last week, have returned to Ucluelet, accompanied by Miss Daphne Ker, who will be their guest for a week.

• • •

Miss Dulcie Crofton of Ganges will be the guest of her sister-in-law, Mrs. Desmond Crofton, Linkleas Avenue, for the next few days.

• • •

Mr. and Mrs. Case-Morris and their daughter, Mrs. V. Graham, of Salt Spring Island, are visiting at the Dominion Hotel.

• • •

Miss Diana Ker has returned from Vancouver where she spent the week-end.

I. O. D. E.

Florence Nightingale Chapter

The Florence Nightingale Chapter I.O.D.E. will hold a card party on Friday at 2.30 o'clock in the S.O.E. Hall, Broad Street. All kinds of card games will be in progress. Those desiring to reserve tables for bridge are asked to telephone Mrs. P. Raylis, Garden 3874. Prizes will be awarded and novel wartime refreshments served. It is hoped all members and many friends will be present to spend an enjoyable afternoon. Proceeds will be devoted to the chapter's war-work efforts.

War Services Conveners

The War Service Conveners will hold a meeting at headquarters on Thursday evening at 7.45 o'clock.

Honor Brides-Elect

Miss Doreen Burgess, Stanley Avenue, was hostess at a kitchen shower on Tuesday evening for Miss Phyllis Hobbs, who will be married to Mr. Leif Aune next week. The guests were all members of the staff of the Island Weavers, and included Mrs. E. Murphy, Mrs. Hilton Weeks, Mrs. S. M. Hobbs, and Misses Dorris Wright, Sheila Watson, Bonita Gilchrist, Phyllis Hodder, Joan Oldfield, Tannis Martin and Barbara Hoole.

Wanted! Men and Women Who Are Hard of Hearing

To make this simple no risk hearing test. If you are deafened, bothered by ringing, buzzing head noises due to hardened or coagulated wax (cerumen), try the "AURINE" Home Method that so many say has enabled them to hear well again. Used since 1895. Over a million packages sold. You must be satisfied after making this test or your money refunded. Costs only a few cents daily. If afflicted, ask today about Aurine Ear Balsam. For sale by Cunningham's, The Modern Pharmacy, and other leading druggists. (Advt.)

Anglican Young People

ST. MARK'S

A court whist party will be held in St. Mark's Parish Hall on Friday evening starting at 8 o'clock. Plans for the party were made at a recent meeting of the A.Y.P.A., with Mrs. J. Jones in the chair. Mr. A. Robertson [illegible] that a club will be formed this season. On November 8 the group entertained a naval confirmation class. Rev. O. L. Jull held an installation service for the officers on November 1, and other new members will be received into the group on December 10.

ST. MARY'S

St. Mary's A.Y.P.A. held a brief business meeting on Monday at which plans for badminton were made. The members then gathered in the chapel adjoining the church, where eight new members were admitted into the branch by Archdeacon A. E. de L. Nunns. During the initiation service, Archdeacon Nunns presented to Laurel Dudley, who is leaving Victoria to live in the United States, an A.Y.P.A. pin as a farewell gift from the branch. Dorita Palin was installed as corresponding secretary of the branch and Francis Robinson, who was president of the group from 1940 to 1942, was presented with a past president's pin. Following the service a party in honor of Laurel Dudley was given in the hall. Community singing was led by the president, Bob Jervis-Read, games were played and the members danced to recordings. Several guests were made welcome during the evening. Refreshments were served.

—Photo by Meyers.

MR. AND MRS. J. ALLAN

DOROTHY Jean, only daughter of Mr. and Mrs. Angus McKay, Calgary, Alta., became the bride of Mr. John Allan, only son of Mr. and Mrs. R. J. Allan, Edmonton, Alta., at an evening ceremony performed by Rev. J. L. W. McLean in the vestry of Saint Andrew's Presbyterian Church on November 10. The bride wore a smart beige ensemble with brown accessories and a corsage bouquet of rosebuds and heather. She was attended by Miss Eileen Howe as bridesmaid, dressed in a bronze colored frock with a corsage bouquet of cream roses and violets. Mr. Earle Beard was groomsman. After the ceremony a wedding supper was served at the Douglas Hotel. Mr. and Mrs. Allan will live in Victoria on their return from Edmonton, where they are spending their honeymoon.

Plan War Savings Christmas Cards

OTTAWA, Nov. 17.—Thousands of Canadians will find it easier to give War Savings Stamps and Certificates as Christmas gifts next month as the result of plans now completed by the National War Finance Committee.

Through the co-operation of the Canadian greeting card industry a whole series of 1942 War Savings Stamp Christmas cards has been produced in striking designs. All cards are printed in five colors, and the inside pages are finished in color with a place for affixing War Savings Stamps, which may be purchased at the stores carrying the cards. In addition, the National War Finance Committee has produced Christmas greeting cards in two attractive styles for Savings Stamps and two other types for War Savings Certificates. These, with envelopes to fit, are to be obtained free of charge at postoffices and banks throughout Canada. War Savings Stamps and Certificates, to be placed inside the cards, may be purchased over the counter at the same time and mailed immediately.

This undertaking is being carried out by the national committee in the belief that the exchange of Christmas greeting cards is more necessary to public morale in wartime than in time of peace.

AID OFFERED DARLAN'S SON

MINNEAPOLIS, Nov. 17 (AP).—Mayor Marvin L. Kline in a letter to President Roosevelt today offered the facilities of the General Hospital and the Sister Kenny method of treatment of infantile paralysis to the son of Admiral Jean Darlan, political leader of French North Africa. Darlan's son is in Algiers stricken with poliomyelitis.

Mrs. M. Thornton Gives Address to University Club

Mrs. Mildred Valley Thornton, Vancouver, who has at present an exhibition of Indian portraits at the Provincial Museum, was guest speaker last night before the University Women's Club, which met at the home of Miss Ellen Hart, Laurel Lane. Mrs. Thornton spoke on "Indians of Canada," and said, in part: "After we have done some research and study on the Indians of Canada we will realise their great contribution to our country."

[illegible] committee responsible for securing two candidates for public office, Mrs. A. C. Ross, for the Victoria City Council, and Mrs. H. A. Beckwith, for the Oak Bay School Board. Both Mrs. Ross and Mrs. Beckwith were present, and were introduced to the members. They spoke briefly on their interest in public affairs.

It was decided that the meetings to be held in December, January and February will be held on Saturday afternoons owing to the restrictions of dim-out regulations. Two new members, Mrs. Clifford Carl and Mrs. Rena Catenaude, were welcomed.

Weddings

DILLON—CASE-MORRIS

Bishop J. C. Cody solemnized the marriage yesterday morning at the Bishop's House of St. Andrew's Cathedral between Winsome, youngest daughter of Mr. and Mrs. V. Case-Morris, Ganges, Salt Spring Island, and Paymaster Lieut.-Cmdr. Charles Joseph Dillon, R.C.N.V.R., youngest son of Mrs. Dillon, of Ottawa, and the late Mr. Gerald Dillon.

The bride was given away in marriage by her father and wore a smart beige dressmaker suit with a black off-the-face hat, black accessories and a corsage bouquet of yellow roses. Her only attendant was her sister, Mrs. Vivian Graham, wearing a teal blue tailored suit with a black fur hat and muff, and a corsage bouquet of pink carnations. Lieut.-Cmdr. Edward Clutch-Noyes, R.C.N., supported the groom.

A luncheon was held later at the home of Mrs. Rene Lindgren, Moss Street, where Mrs. Case-Morris received the guests, wearing a brown tailored suit, brown accessories and a corsage bouquet of violets. After the customary toast was proposed, the bride cut the wedding cake with her husband's sword.

Paymaster Lieut.-Cmdr. and Mrs. Dillon left for a honeymoon in Vancouver, after which they will make their home in Victoria. For traveling, the bride donned a camel-hair, fur-trimmed coat over her wedding outfit.

EARTHY—McCOLL

DUNCAN, Nov. 17.—St. John's Church, Duncan, was attractively decorated by the staff of the B.C. Telephone Company for the wedding on Sunday afternoon of Mildred Anne, eldest daughter of Mr. and Mrs. E. H. McColl, Highland Road, and Frederick Earthy, youngest son of Mr. and Mrs. F. W. Earthy, Duncan. Masses of bronze and yellow chrysanthemums and Autumn leaves were used. Rev. H. T. Archbold performed the ceremony and Mrs. S. H. Hoskins was at the organ. Mr. Don McColl and Mr. E. Earthy acted as ushers. The bride, who was given in marriage by her father, was lovely in a floor-length dress of yellow net over taffeta made with square neck and long full sleeves. She wore a shoulder-length veil fastened with yellow rosebuds and carried a bouquet of yellow roses and bronze chrysanthemums. Miss Vaughan McColl, in a becoming long frock of bronze net over taffeta, matching shoulder-length veil and bouquet of yellow and bronze chrysanthemums, was bridesmaid and another sister, little Linda McColl, in apricot net over taffeta and wreath and nosegay of button chrysanthemums, made a charming flower girl. Mr. Dennis Earthy of Port Alberni was best man.

After the ceremony, a reception was held at the home of the bride's parents, which was decorated with Autumn flowers. The bride's table, covered by an eyelet embroidered cloth made by her great-grandmother, was centred by a three-tiered cake, flanked with tall white candles in silver holders. Mrs. McColl, in a pretty beige frock with green hat and corsage of yellow Banksia roses, was assisted in receiving the guests by Mrs. Earthy, whose frock of grey crepe was worn with a blue hat and corsage of tea roses. Mrs. Noel Filmer of Nanaimo and Mrs. W. R. Smithe poured tea. The toast to the bride was proposed by Mr. W. E. Rumming of Nanaimo, the bride's grandfather. Leaving for a honeymoon Mrs. Earthy wore a blue tailored suit, copper colored hat, plaid coat and a fox fur neckpiece, the gift of the groom.

Among the out-of-town guests invited to the wedding were Mr. and Mrs. W. E. Rumming, Mr. and Mrs. Noel Filmer, Mr. and Mrs. Hartnell, Mr. and Mrs. Ernest Rumming, Mr. and Mrs. Pete Maffeo, Mrs. Mitchell, Miss Ruby Houston, all of Nanaimo; Flt. Sgt. D. De Witt, Miss Audrey Alexandra Brown, Misses Sadie and Greta Ryan, Petty Officer and Mrs. R. Earthy, Mr. and Mrs. J. E. Wilks, Mr. and Mrs. R. Mansergh, Miss Francis Doble and Sinker Petty Officer William Earthy, Victoria; Mr. and Mrs. E. P. Rumming, Mr. and Mrs. Ted Earthy, Mr. and Mrs. George Fillinger, Mr. and Mrs. F. Fillinger, Mr. Cecil Dixon, Mr. and Mrs. Fred Philpot, Port Alberni; Miss Isabel Allen, Ladysmith; Miss Nancy Heyward, Mill Bay; Mr. and Mrs. Danielson, Blaine, Wash.; Mr. and Mrs. Charles Betsworth, Vancouver; Mr. and Mrs. Cyril Firth, Parksville; Captain and Mrs. Hodson, Cultus Lake; Miss Doris Mann, Trail, and Mr. and Mrs. George Root, Beaulliton, Cal.

The 900-mile Russian line to Murmansk is the world's northernmost railroad.

Canadian Land Army Is Idea of Provincial W.I.

Resolutions occupied members of the Provincial W.I. Board at a meeting held yesterday afternoon at the Parliament Buildings, with Mrs. B. F. Gummow, president, in the chair. The board decided: "In view of the huge shortage of labor, and the exorbitant wages demanded by farmers' help, which is resulting in wholesale slaughter of stock, loss of crops, and having regard to the success of the British Land Army we strongly urge the formation of the [illegible] lution was forwarded to Hon. J. L. Ralston, Minister of Defence.

Another resolution, sent to Hon. Ian Mackenzie, Minister of Pensions and National Health, asked for "allowances for dependants of women in the service equivalent to that of men, as this would encourage a greater number of women to enlist." Great dissatisfaction has been expressed to the board by enlisted members who receive no allowance for dependants.

A third resolution stressed closer co-operation between the legislative committee on agriculture, farmers' institutes, and women's institutes.

Considerable discussion took place over a proposed radio programme, and Mrs. B. F. Gummow and Mrs. J. P. Price were appointed a committee to interview Mrs. James McGeer, CBR, Vancouver, in this respect.

Miss Lottie Bowron, London, was appointed representative of British Columbia Institutes Associated Countrywomen of the World.

In reviewing handicrafts Mrs. V. B. McLachlan reported a great demand for these from the Craft House, at Hope, B.C., a demand exceeding the supply. The Traveling Exhibit, the gift of Mrs. E. W. Hamber, has been greatly in demand, and Mrs. McLachlan related instances of women adding considerably to the family income by making saddle-blankets and hooked rugs from natural wool and other ma[illegible]

The board strongly endorsed a resolution that W.I.'s in country districts take the lead in compiling community histories. This was the original idea of Lady Tweedsmuir.

The board will investigate the possibility of a surplus of certified seed for it is stated British Columbia produces superior seed, and if there is a surplus the board will have it forwarded to Britain.

The W.I. Olive Scott Trust Fund for crippled children has now reached the sum of $6,600, the objective being $10,000. The interest from the first $5,000 is annually donated to benefit crippled children and thereby the Solarium benefited by the gift of $225.70.

Board members expressed satisfaction at the establishment of a chair of home economics in the University of British Columbia, because the W.I. has raised several thousand dollars for this purpose since the idea was mooted by the P.-T.A. a decade ago.

HOURS UNCHANGED FOR HIGH SCHOOL

Will Not Be Included in Winter Schedule Effective in City Next Monday

Revision of city school hours for the Winter months, effective next Monday, will not include Victoria High School as originally planned, school board officials announced yesterday. Because bus companies are unable to adjust their schedules to bring students to school earlier from the outlying districts the high school hours will remain unchanged, that is, from 8.45 a.m. to 3.15 p.m., Pacific war time.

A factor in the decision, officials said, is that an increasing number of students are finding employment after school hours to relieve the labor shortage.

Elementary and junior high schools, beginning Monday, will assemble at 8.30 and close at 3.30 and 4 o'clock respectively, in accordance with the change in hours adopted by the board at a meeting last week.

Dissatisfaction with the proposed change in hours was expressed in several quarters, including Langford School Board. In a letter to the Victoria board Langford trustees said that the new hours would result in a loss of time in the morning and inconvenience in the afternoon to forty-six Langford students attending the high school.

Municipal Will Sponsor Showing Of Movie Films

Under the auspices of the Municipal Chapter I.O.D.E. films will be shown by Mr. George Edwardson, a member of the St. John Ambulance Corps, at I.O.D.E. headquarters, Union Building, on Friday evening, November 27, at 7.30 o'clock. All I.O.D.E. members and their friends are cordially invited. The proceeds of the silver collection will be donated to the Prisoners' of War Fund. Mr. Edwardson has chosen two very fine films for the evening's entertainment, the first being part of the "Canada Carries On" series, with commentary by Lorne Green, and is entitled "Churchill's Island"; the second depicts A.R.P. work in London. The showing of the two films takes approximately two hours.

POSTOFFICE IN CLEAR

OTTAWA, Nov. 17 (CP).—Postmaster-General Mulock, in a statement issued in reply to a statement by Lt.-Col. George A. Drew, Ontario Conservative leader, that his mail to Ottawa was being steamed open, said today he found no evidence in the Postoffice Department that Colonel Drew's mail "is being interfered with in any way" while in possession of postoffice employees.

Witty Kitty

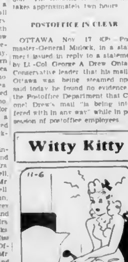

Convalescing Connie says how can she be expected to get well when every time she calls a doctor she finds he's just gone into the army.

Oriental Home Declared Open

Dedicated by Rev. Chow Ling the new Oriental Home, 1120 Pembroke Street, sponsored by the W.M.S. of the United Church of Canada, took its place in the community yesterday afternoon. Chinese women of the congregation and their friends presented the home with a beautiful standard lamp and masses of flowers, carnations and chrysanthemums and potted plants.

Gracious words of welcome were spoken by Mrs. W. J. Graham and Mrs. Archibald Campbell, Vancouver, vice-president of the Conference Branch of the W.M.S. Greetings were also expressed by Rev. Dr. A. E. Whitehouse, president of the British Columbia conference, and Rev. F. R. G. Dredge, president of the presbytery, and Rev. H. A. McLeod, president of the Ministerial Association.

Miss Grace Baker, chairman of the advisory board, thanked the [illegible] eration and spoke of her pleasure at the large number of members and friends present.

Refreshments were served from a table covered with a handsome cut-work cloth, and presided over by Mrs. G. D. Christie and Mrs. G. A. Richardson. Consomme and crackers were served in place of tea.

During the afternoon delightful solos were rendered by Mrs. R. Nash and Miss Joyce Bishop.

EVENING PROGRAMME

In the evening an informal gathering of members and friends took place, when the Chinese Young People supplied the programme, Miss Marion Lowe giving piano selections and Miss Mary Bong the charming soloist. A sing-song was enjoyed.

Mrs. Harold Thomson and Mrs. E. R. Bewell presided at the supper table.

Pets in Stitchery

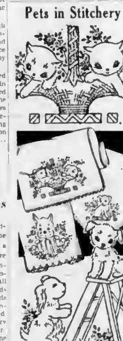

Pattern 429

OUR household pets sporting among flowers make an attractive decoration for any linens. You'll enjoy embroidering them, the family will enjoy using them. Pattern 429 contains a transfer pattern of eleven motifs ranging from 6½ x 8 to 1¾ x 2 inches, illustrations of stitches, materials required.

Send 20c in coins for this pattern to The Daily Colonist, Needlecraft Department, Victoria, B.C. Write plainly pattern number, your name and address.

Woman Escapes As Bomb Drops Into Her Home

Mrs. A. Bramwell, Cordova Bay Road, narrowly escaped possible death or serious injury yesterday when a small-calibre bomb, dropped from an aircraft engaged in practice bombing on a nearby range, smashed through the roof into the kitchen only three feet from where she stood.

Mrs. Bramwell wasn't even scratched, but the drain board at the kitchen sink, where she was washing dishes, was smashed into bits and a gaping hole was torn in the floor.

Three other bombs fell across Cordova Bay into the Norris estate, but no damage was caused. Western Air Command officials said that the Bramwell home lies in the direct path of the "run-up" to a nearby bombing range.

Asks for the Score Of "The Mikado"

TORONTO, Nov. 17 (CP).—From a German prison camp Major Brian B. McCool, Toronto high school teacher, has written his wife here asking for the score of Gilbert and Sullivan's "The Mikado," the operetta satirizing the Emperor of Japan, it was made known today.

WOMAN TO COMMAND

TORONTO, Nov. 17 (CP).—First woman to command a training depot in the R.C.A.F., Flight Officer Winnifred E. Taylor of Toronto, will take over her duties as commandant of No. 8 Manning Depot, R.C.A.F. (Women's Division) Friday.

ON SPECIAL
Carpet Sweepers

You'll take pride in your spic and span floors when you clean with the "Champion" Sweeper. Excellent to use—easy to run. It really makes sweeping floors fun. Try it! Each $3.19

McLennan, McFeely & Prior, Ltd.
1400 GOVERNMENT STREET — Private Exchange Connecting All Depts. — G 1111

NOTICE!
BUS TICKET SALES RESTRICTED

EFFECTIVE NOVEMBER 16

Effective on the Above Date, as Directed by the Regional Director, Transit Control Office, Sales of Bus Tickets Over Up-Island Routes Shall be Restricted as Follows:

Victoria-Nanaimo Route

No tickets shall be sold for transportation for a greater distance than fifty miles one way, or one hundred miles return.

These restrictions shall NOT apply on the 6:00 p.m. schedule from Victoria to Nanaimo and the 8:45 p.m. schedule from Nanaimo to Victoria daily; nor on any schedules on this route on Sundays.

Nanaimo - Duncan - Youbou
Victoria - Duncan - Youbou
No Restrictions on Any Schedules

Nanaimo - Pt. Alberni - Gt. Central
No Restrictions on Any Schedules

Nanaimo - Cumberland - Courtenay - Campbell River
No Restriction on Any Schedules, Nor to Menzies Bay and Quinsam

NOTE:
Schedules between all Island points will be maintained as at present operated until November 28, when new schedules will be effective. Changes of schedules will be advertised prior to that date.

One way or return tickets sold and dated prior to November 16 will be honored on all schedules regardless of destination.

Inquire at Your Nearest Depot for Further Details

VANCOUVER ISLAND COACH LINES LTD.

NEW SLIPS $2.95
Smooth tailored slips in crepe satin, dainty lace embroidered trims, sizes to fit every figure. White, tearose and blue.
PLUME SHOP LIMITED
747 Yates Street

COGWHEEL by **joyce** CALIFORNIA
A perfect Joyce creation styled for smart comfort. Black, teal, brown or green suede. $12.95
Munday's 1203 DOUGLAS STREET

DO YOU FEEL NERVOUS AND ALL ON EDGE?
People suffering from loss of appetite and run down condition with symptoms of nerve strain, often need a nerve and general tonic. Glycero Lecithin with Vitamin B (1) supplies tonic ingredients. It is especially beneficial for convalescents. By increasing the supply of Vitamin B (1) in the system, appetite is improved and the system thereby built up to normal if the loss of appetite was due to a deficiency of Vitamin B (1) in the diet. $1.00 at McGill & Cunningham Drug Stores and other drug stores. (Advt.)

Take a

STREET CAR
SAVE GASOLINE AND RUBBER.
Ride More Between 10 and 4
B.C. Electric

To Relieve Distress of MONTHLY
FEMALE WEAKNESS
due to female functional disturbances—try Lydia E. Pinkham's Vegetable Compound TABLETS (with added iron). They help build up red blood. Also fine tonic for stomach!

EXHIBITION OF WATER-COLOR SKETCHES
By A. M. D. FAIRBAIRN, A.W.S.
OF
Interior and Coastal Scenes of British Columbia
AT
THE ART GALLERY, DAVID SPENCER, LIMITED
Second Floor
From November 16 to 25
OFFICIAL OPENING by Mrs. J. W. Spencer, Mon., Nov. 16, 3 P.M.
Entrance 25¢ — Proceeds in Aid of Navy League of Canada

WE HAVE MADE UP A SUPPLY OF
Approved A.R.P. Bomb Shovels
With Hood and 6-Foot Handles
PRICE: $1.50 AT WORKSHOP
The Red Cross Workshop
584-6 Johnson Street — Phone E 3513

CLUB ACTIVITIES

W.A. to Canadian Legion

The Women's Auxiliary of the Qualicum Beach Canadian Legion, held a military whist drive recently in the Community Hall for the purpose of raising funds to send parcels to the local men serving in the active forces overseas. The attendance was good, there being twenty-four tables of play. Two tables had to out for first place, the winners Mr. and Mrs. H. J. Welch. The consolation prize went to Mr. and Mrs. B. Brooks. Miss M. Turner and Pte. Jim Rees, RCE, Comrade L. Flanders announced that the Qualicum Beach Canadian Legion would hold its annual what series for Christmas on Saturdays December 5, 12 and 19, in the Community Hall. Mrs. W. Thrall president of the auxiliary, thanked all those who had assisted in making the whist drive a success, also Mr. N. H. Gibson for ably conducting the play. Refreshments were served, the ladies in charge of arrangements being Mrs. J. V. Wilkinson, Mrs. P. Gillan, Mrs. J. F. Smith and Mrs. W. Thrall. The committee for the drive was Mrs. W. Dunbar.

Metropolitan W.M.S.

The Autumn thanksgiving meeting of the Metropolitan W.M.S. was a splendid success. The devotional service, with the president, Mrs. C. Wharton, presiding and conducting the business part of the meeting. Mrs. W. E. Harper, Mrs. W. L. Smith and Mrs. E. R. Bissell were appointed a nominating committee to report at the next meeting. An invitation was extended to the ladies to attend the opening of the new Colwood Home at 1120 Pentrelew Street on Tuesday afternoon. Mrs. J. T. Taylor was in charge of the programme and, on behalf of Miss Eden, sister presented Miss Ruth Ede with a life membership. Mrs. Redman read the Scripture lesson and Mrs. A. Lea led in prayer. Mrs. Fred Barnes sang two solos accompanied at the piano by Mrs. W. Mc-Burn. Mrs. W. H. Gibson gave a thoughtful and interesting talk on "Thanksgiving" and the meeting closed with prayer by the president.

W.A. to Three Services

Plans for Christmas and a party for the service men on Boxing Day were discussed at a meeting of the W.A. at Three Services held yesterday morning with the president, Mrs. J. W. Lennox, in the chair. A committee was appointed to coordinate efforts at the annual meeting to be held January 17, comprising Mrs. Archibald, Hewlett, Mrs. W. N. Sheffield, Mrs. John Pretheam, Mrs. J. W. Rogers and Mrs. Dora Matier.

W.M.S. First United Church

Mrs. O. A. Bolton, retiring president, was unanimously elected president at a meeting of the Women's Missionary Society of First United Church on Monday afternoon in the school hall. All other members of the executive were asked to remain in office for 1943. Announcement was made of the opening of the new Oriental Home yesterday, and also of a basket being held today under the auspices of the Women Association. Devotional exercises were conducted by Mrs. Cormack. The introductory chapter of the new study book, "The Church in the City Streets," was read by Mrs. C. H. McKim.

Soroptomist Club

A meeting of the soroptomist Club was held at the home of Miss Rae Kirkendale, Dallas Road on Monday evening with the president, Miss B. Clarke, in the chair. Miss Gould the Travelers Aid Secretary at the YWCA was welcomed as a new member. Miss J. E. M. Bruce gave a report on Mrs. Nancy Hodges recent address on rehabilitation after the war. A hearty vote of thanks was tendered Miss Kirkendale who, following the business meeting served refreshments.

MAN INJURED

James Akenhouse, 1508 Bronte Street, was taken to the Royal Jubilee Hospital in the police ambulance last night afternoon at 4 o'clock as the result of injuries received when he was struck by a motor cycle on which he was riding. Akenhouse suffered a fractured collarbone and severe cuts about the head. Hospital officials reported late last night his condition as good.

BLITZED HAMBURGER

A Delicious New Wartime Dish

STRETCH your meat dollar by adding cereal. Add 2½ teaspoons of salt and ¼ teaspoon of pepper to each 2 eggs. Stir beating then well. Then add 1 tablespoon of H. P. Sauce. Make sure that this mixture is well blended, then shape into 10 patties, each about 3½ inches wide. Cook on grill, turning them over until done. Serve in toasted hamburger buns.

The tablespoons of H. P. Sauce will add a delicious flavour to these hamburgers. H. P. is a thick, fruity, famous English type sauce and is a grand appetizer for many kinds of food including meats, fish, eggs, salads, stews, soups, relishes, gravies and seafoods. Use it in the kitchen and on the table.

Artist Poses at Exhibit of Oil Paintings

Against a background of Indian portraits, Mildred Valley Thornton, well-known Canadian artist, is pictured here with Dr. S. J. Willis, superintendent of education for British Columbia, on the opening of her exhibit in the Provincial Museum, Parliament Buildings, Monday afternoon. The display of thirty oils, including outstanding Indian men and women in this province, was officially opened by Dr. Willis. It will continue until November 30.

PARATROOPERS LAND ON TUNISIA FRONT

Continued from Page 1

ering the railroad between Bizerte and Tunis, while a second force, a mixture of Britons and Americans is heading inland from Bone, and is believed to have as its objective the port of Gabes, only 100 miles from the Libyan border.

The Malta correspondent said this second force is believed to have pushed beyond Tebessa, 150 miles inland from Bone.

Lt.-Gen. Dwight D. Eisenhower's headquarters disclosed nothing of the Allied advance overseas or of the strength of forces still pouring into Allied-held North African ports.

But an Allied envelopment manoeuvre is known to have been made by the combined movement of United States forces, strengthened from Algiers was indicated strongly by a Berlin High Command communique which said:

"Marching enemy columns on the coastal road east of Bone via the Algerian-Tunisian frontier country and in the southern border district of Tunisia suffered heavy losses from our air attacks."

STRATEGY HIDDEN

Circumspect Allied communiques and official statements have been travel little or nothing of the strategy of Lt.-Gen. Kenneth A. N. Anderson, British commander-in-chief, combined forces striking eastward into Tunisia.

They have however indicated a careful regard for the problem of supply involved in operations of these arid land, and on Monday it was learned that additional American troop vessels have been reinforced the Allied pool.

The German pressure to the southern border district of Tunisia probably was relative. Last mid-week an American force from Algeria was reported pushing inland toward Bou Saada.

From here the popular route for this force could have led eastward to Biskra, a distance of 115 road miles, or a direct line of 100 miles, in the region of Tunisia's 250 miles by rail.

The Vichy French press agency in the Algerian capital of Algiers reported that Tebessa, at the southern terminus of a rail line running from Bone, was in the hands of the Eastern American force of Bone.

ALLIED OBJECTIVE

The second road from a 100 mile portion of Tripolitania and one of the first and chief aims of the Allies in all last summer at Gabes, 100 miles farther east and 100 miles from the Tripolitanian border.

At Gafsa the Berlin radio said there would be no fighting in strike by road or rail in the Mediterranean coast as Allies approximately 150 miles south of Bizerte.

This would put the British forces road to Tripoli at a time when

LUTHER KING

DISTINGUISHED American singer who will appear here in recital at a concert sponsored by the Women's Association of First United Church on Monday, November 23, in the church auditorium at 8 o'clock. An outstanding Negro artist Mr. King has achieved great success on the concert platform throughout the United States and has been acclaimed as one of the most singers of his generation.

To Appear Here In Recital

ARRANGEMENTS WITH DARLAN TEMPORARY

Continued from Page 1

I thoroughly understand and approve the policy of the United States and Great Britain and among all the other United Nations that the object of the present war is to free Europe from the Nazi yoke and to restore independence to all the countries which have been enslaved by the Hitlerite power.

Nothing in the United Nations' declaration would prevent understand the recognition or a reestablishment of the French Republic or of the Republic of France or of any other country in any French territory.

I am confident that all patriotic Frenchmen will regard it as natural that the United States and Great Britain are dealing with General Darlan.

Nothing in the United Nations' declaration would prevent understand the recognition or a reestablishment of the French Republic or of the Republic of France or of any other country in any French territory.

I am confident that all patriotic Frenchmen will regard it as natural that the United States and Great Britain are dealing with General Darlan.

ALL RIGHT NOW

Mr. Roosevelt said he had nothing to say about General de Gaulle at the least, expressed by his Fighting French movement, but in addition to the Fighting French there is another French movement, that of all Frenchmen who are resisting the Nazis in all French territory.

The President's statement did not mince words.

We are opposed for ever to Frenchmen who support Hitler and the Axis.

But not in our army. The President added, that lies authority to accept the future government of France and the French Empire.

The future French Government will be established not by any individual in metropolitan France or overseas but by the French people themselves after they have been set free by the victory of the United Nations.

AVOIDS "MOPPING UP"

The temporary arrangement he said, has made it possible to avoid a months-long period in Algiers and Morocco which might have taken a month or two to consummate. That period would have delayed the concentration for the attack from the west on Tunis and...are hope on Tripoli.

There can be delays in the current operations would have enabled the Germans and Italians to build up a strong resistance to dig in and make a huge operation on our part essential before we could win.

Here again many more lives will be saved under the present speedy offensive than if we had had to delay it for a month or more.

FIGHTING FRENCH PLEASED

LONDON Nov. 17 (CP)—Fighting French spokesmen and tonight they were pleased with gratification President Roosevelt's statement that the United States Army personal agreement with Admiral Jean Darlan in North Africa was only a temporary expedient justified by military necessity.

They declared that they had expected equivalent statement to that was the situation the French resistance movement elsewhere would be strengthened.

The idea of an effort to lift the bewildered obscure both Allied and enemy and confusion among Allied sympathizers regarding the arrangement with Darlan. We never have doubted the good faith of America."

The Fighting French said President Roosevelt's statement was a step forward in the clarification of Pierre Cot, Vichy Air Minister imprisoned because they opposed Nazi efforts to dominate the world, demanded 10,000 De Gaullist prisoners, were especially pleased.

MANY JAILED

The spokesmen said that many had been jailed there after they refused in an attempt to join the Fighting French.

Meanwhile the Resistance-Darlan agreement stirred up a lively discussion in the House of Commons where Sir Percy Harris, a Liberal member, demanded a fuller explanation.

Sir Percy was supported vigorously by Edgar Granville who denounced Darlan as a Quisling.

The Blues and Berger, petrified men, once jailed by Hitler, and now under Gen. Eisenhower's command, injected a new note into the controversy by saying that there are strong indications that the former French collaborationists "remarks" what likely happened under during the German occupation will actually were being brought to an Allied victory.

Sleeve Patches For Troops Here

CANADIAN Army Headquarters of Pacific Command, Chesapeake Artillery Gun, announced that distinctive sleeve patches will be worn by members of the 6th and 8th Brigades and personnel of Pacific Command Headquarters, it was announced this patches worn by troops serving overseas.

The 6th Division will wear a red and blue rectangular patch, three inches wide and four inches long, split diagonally with the colors top left to bottom right. The 8th Brigade patch will be reverse silver and blue colors.

The Pacific Command patch will be a dark green diamond three inches by three inches, with a narrow red border. Distinctive shoulder patches are being issued as the become available.

THIRTY AUTOS BURN

LETHBRIDGE Nov. 17 (CP)—Thirty automobiles and truck and a passenger bus were destroyed in a fire which swept the Canadian Pacific Railways garage here late last night. Origin of the blaze, said to have started in a mechanics' pit, is unknown. Fire Chief Ernest Smith suffered a broken leg. It was the worst fire in the history of the Westminsters Ontario mining town.

BOY! LIPTON'S FULL-FLAVOURED TEA CERTAINLY MEETS THE RATIONING TEST

GET EXTRA VALUE FROM YOUR COUPONS WITH THIS RICHER, MORE SATISFYING TEA

DESPITE RATIONING, you can still enjoy a good cup of tea — and more than ever before — if you use Lipton's "small leaf" Tea. For Lipton's is a master blend which includes select teas grown exclusively in Lipton tea gardens in Ceylon. That is one of the reasons why Lipton's is so uniformly rich and full-flavoured, goes farther and makes every cup more satisfying.

From now on use Lipton's Soft Economy Tea Bags. Ask for Lipton Tea that's "Just a Bag."

LIPTON'S

Also Packers of — LIPTON'S NOODLE SOUP MIX

"THE SOUP SENSATION OF THE NATION"

Umbrellas Novelty Rayon Covers $1.98

A. K. LOVE, LTD. 706 VIEW STREET Fo Four Doorway

FROM EUROPE DAY BY DAY

Continued from Page 1

A sixth heavy raid on Genoa has been carried out by the Royal Air Force since the eve of the Allied offensive in North Africa. The damage done was very great, and one of the most beautiful cities of the Continent, and three raids of 1,000 miles including a double transit of the Alps on each occasion have involved no loss of aircraft. Nor have the explosions have further impeded the use of the port by the Axis.

Yesterday's hammering of Rommel's retreating troops from the air goes on day after day, one of the many examples is the Bombay audience says the Cairo correspondent of The Times is already in British hands. Those of Derna, Barce and Benghazi will follow soon, so that the Axis forces in Tunisia will find themselves caught between two fires. At present the Nazis are exploiting the position of Libya in various ways. The latest gem is that Rommel has ordered the circumventing movements according to plan!

From Turkey the correspondent of The Times reports the view taken there is that the German High Command blundered badly by failing to grasp what was happening either in Russia or Egypt during the last six months. Hitler's generals were sure British and Americans could land in France or North Africa and they kept troops idle that might have been used to reinforce Rommel at the critical moment. The Turks say appeal direct to the German people. Here is an Ally who can help us against the invaders. The Washington Post says that the attitude of the professional warlords in the Wilhelmstrasse, Prussian officers to whom Hitler is only a necessary evil, and Jake Hitler is only a necessary evil, must be regarded by Russian communications, as the first step in the process of separating the Nazi from those who are the Latin-American.

ONE FLIGHT—WITH U

Lethbridge, Nov. 17 (CP)—Announcement in the Parliamentary Weekly Bulletin that the Government is planning to run its transport aircraft on a regular schedule after the war, is taken seriously here. One part of a programme for converting the Lethbridge Airport to meet the requirements of the air line.

SYNTHETIC RUBBER TO STAY

CINCINNATI (Ohio) Nov. 17 (A.P.)—Goodrich Chemists published today that the Buffalo Synthetic Rubber Plant Hasbon to go into the post-war rubber era, and will be synthetic. Synthetic rubber is cheaper, better to handle than natural rubber. Now total a capacity of the Farm Chemurgic Council.

PACKARD SLIPPERS FOR WOMEN AND MEN

It is not too early to think of the Christmas Gift!

$2.45 to $6.98

Cushcrest

755 Fort St — Joe Welsh

SEE TUESDAY'S COLONIST FOR

BIG FOOD VALUES

SAFEWAY

IT STORES TO SERVE YOU

SENSATIONAL VALUES

Brown Dyed Australian Coney Coats, Brown Dyed Virgin Coats, Brown Dyed Lapin Coats $85

FOSTER'S FUR STORE

753 Yates Street Phone E 2514

JUST A TEMPORARY "BLACKOUT"

At the present time, it is practically impossible to purchase "Wear-Ever" Aluminum Cooking Utensils.

The urgent demand for Aluminum in the manufacture of war material of every description has, temporarily, "blacked-out" its use for purely domestic purposes.

When the "all-clear" sounds, and victory is won, we hope that all our men and women employees, who have left us for other war service, will once again return to their peace-time profession of fashioning aluminum into

WEAR-EVER ALUMINUM TRADE MARK Made in Canada

"Wear-Ever" Aluminum Cooking Utensils

The Coal situation is CRITICAL!

When You Waste Heat

You Waste Coal - You Waste Money

GET MAXIMUM HEAT FROM EVERY SHOVELFUL OF COAL

Generate Heat Efficiently

1. Learn how to operate your furnace properly.
2. Keep your furnace clean at all times. A dirty, choked up furnace wastes a surprising amount of coal.
3. Have your heating system checked by an experienced service man.

Watch Your Temperatures

1. Avoid excessive temperatures. Overheated home is bad for your health as well as your pocket-book. Maintain an even steady heat of 68° or less.
2. Watch the humidity. Keep your humidifying pans and equipment filled with water, and you will feel comfortable at a lower temperature.
3. Turn off all heat that isn't absolutely necessary and eliminate all needless ventilation. The temperature should be 65° or under at night.

Reduce Heat Losses

1. Don't try to heat surrounds. garages, attic, or other rooms not lived in.
2. Keep fireplace damper closed when the fireplace is not being used. Otherwise, the draft will draw the warm air out of the house.
3. If you are a fresh air fiend and like to have your bedroom window open, turn off your heat and keep the door closed. Avoid chilling the whole house.
4. Take care of you hot water tank. Re insulating jacket will save heat. Also, don't waste hot water. Replace washers on tops when they leak.
5. Use weather stripping on all doors and windows. It gives added protection and saves coal.
6. Insulate your home where possible. It will take less coal to heat it, as less heat will be wasted.

Every time you SAVE a shovelful, you are helping to forge more weapons for Canada's fighting men. Without coal, there can be no tanks. Without coal, THERE CAN BE NO VICTORY!

Canada's coal is needed in ever-increasing quantities in every phase of our vital war programme. So, buckle down! Get your furnace into the fight—and keep it fighting!

Make your furnace Fight!

ASK YOUR COAL DEALER FOR "Make Your Furnace Fight" FREE BOOKLET ON HOW TO SAVE COAL

THE WARTIME PRICES AND TRADE BOARD
OFFICE OF THE COAL ADMINISTRATOR

GIVES TALK ON CANADIAN UNITY

Prof. J. A. Irving Cites Problems Facing Country in Extension Lecture

"The two great internal problems in Canada today are industrial unrest and the French-Canadian attitude with regard to total participation in the war," declared Professor J. A. Irving, department of philosophy and psychology, University of British Columbia, in a lecture at Victoria College on Monday night.

Retiling his talk "Canadian Unity," Professor Irving said the growth of Socialism has a bearing on both of these problems. Industrial unrest resulted from the country becoming infected with Socialistic ideas result-ing in workers demanding better treatment, he claimed. In Quebec at the same time there was growing a graduated Socialism.

"It is my considered opinion that the development of Socialism in Canada will lead to the minimizing of antagonism between the two races in this country," he said.

Professor Irving referred to his special assignment in Ottawa during the last Summer, and of his missions to Washington, D.C. and other United States centres. He was of opinion that the new War Information Board under Charles Vining should make Quebec better disposed towards the war and create a more positive sentiment.

NOT UNIFIED

He said that when he went to Ottawa last Spring he found the previous Information Bureau was not a unified department, but was working in two sections handling out one line of propaganda to English-speaking Canada and another line to French Canada. That policy, he said, was not calculated to create unity, and was doubtful to also the French-Canadians who do not want to be treated differently. Under the new set-up this is being changed.

Kenneth Drury, president of the Victoria University Extension Association, introduced and thanked Professor Irving. He announced that Professor Cruzado's lecture, "Is a Postwar Depression Inevitable?" will be held at the college on the date originally set, December 7. The all-coast blackout set for December 9 would have made a change in date necessary, but this blackout has been cancelled.

Pile Misery Cured In 10 Minutes

Don't let itching, bleeding, internal or protruding Piles ruin your health, ruin your happiness. Use Pazo Ointment. It's quick, Colonial, the no-risk treatment, stops the pain in 10 minutes so you can walk, ride, work and enjoy life in comfort. It also quickly aids nature in reducing the swelling. Relief is so thrilling, so gentle, so amazing because ointment is in the form of the basic, soothing, healing substance of Pazo. Ask your druggist for Pazo Ointment today—completely or money back. Only 50c.

Christmas Geese Shot

DUNCAN, Nov. 17.—A Duncan Indian farmer has had seven of his geese fattening for Christmas trade, ruthlessly shot in his fields, presumably by hunters. As none of the birds was picked up, it is not known whether the act was one of wanton destruction or whether the birds were mistaken for wild game. They were shot out of a flock of thirty-five geese.

What Today Means

SCORPIO

If November 18 is your birthday, the best hours for you on this date will be from 10 15 a m to 12 15 p m, from 2 15 to 4 15 p m and from 8.15 to 10.15 p m. The danger periods will be from 8 15 to 10 15 a m, from 6 15 to 8 15 p m. and from 10.15 p m. until midnight.

You will save yourself from much needless worry if you determine to start nothing which you are not confident you can finish. November 18 will be a day on which one person's gains will be as good as another person's, so accept no one's surrender as being infallible. Pet obsessions may cause many jewel-headed persons to appear superstitious and silly if indulged in publicly, so keep yours to yourself. Be careful not to presume on friendship on this date especially when letting others about their faults or mistakes. Your inventive ill is an inauspicious day for those who display your creative character by firmly standing by your convictions. You are also very susceptible to caution, especially when you are prejudiced by those you love. By taking an active interest in war work, or in a business enterprise, writing, teaching trained nursing, acting, singing, painting, selling, demonstrating, designing or directing the activities of others, you may find yourself regarded as an important asset. Remember that if you put into your married life as much as you expect to get out of it, you probably will be well satisfied with the sum total of the many benefits you will derive from it

The child born on November 18 is fortunate in his surprising ease. This youngster must realize that mimicry may be just as effective as it can be amusing and that any talent for it requires that it be used with tactful consideration for the feelings of others.

If you are a man and November 18 is your natal day, you ought to possess remarkable physical endurance, courage and faith. By precept and example you may win many laurels in journalism and literature, or in educational, military, theatrical, agricultural, scientific, mechanical activity or specialized commercial work.

(The Bell Syndicate Inc.)

AROUND the DIAL

Radio Highlights

8.00 — Grenadier Guards Band. CBR.
8.06—Bob Burns. KIRO.
8.00—Eddie Cantor. KPO, KOMO.
8.30—Spotlight Bands. Sammy Kaye, Gracie Fields. KJR.
8.30—Mr District Attorney. KPO, KOMO.
8.30—Major Bowes. KOMO, KPO.
7.00—Moments in Music. KIRO.
7.15 — Pacific Playhouse. CJVI.
8.00—Pleasure Time. KPO, KOMO.
8.15—Suspenstitions on the Air. CJVI.
8.30—Army Night at Camp Macaulay. CJVI.
8.30—Dr. Christian, "Bottled Up." KIRO.
8.00 — Fibber McGee & Molly. KOMO, KPO.
9.00 — National Labor Forum. CBR.
8.30—The Shadow. "House of Horror." CJVI.

For last minute programme changes on Pacific Coast stations, see Radio Log Section. Times are P.W.T. 24 hour system before the noon.

MONDAY, TUESDAY, THURSDAY

5:00 A.M.—News. CBR. CJOR. KOMO. KJR.
Radio Theatre. KOMO.
Harmonica Champ. KJR.
Herman Hermits. KIRO.
Dance Music. KPO.

5:15 A.M.—Bavarian Serenade. CJVI.
Early Birds. KOMO. KING. CJOR.
Breakfast Club. KJR.
Breakfast Time Tunes. CKWX.

5:30 A.M.—Front Line Family. CBR.
Early Birds. KOMO. KING. CJOR.
News. KGO.
Bob Burnett. CJOR.
Radio Rendezvous. CKWX.

5:45 A.M.—Musical Memo-ries. CJVI.
Breakfast Club. KJR.
Dance Variations. KIRO.
Early Birds. KOMO. KING. CJOR.
Morning Melodies. CKWX.

6:00 A.M. Rendezvous in Rhythm. CBR.
News. KGO.
The Colonels. KOMO.
Hank Sherman. KIRO.
Bob Burnett. KING. CJOR.
Breakfast Club. KJR.
Phoebe Jordan. CJOR.
Good Morning. Breakfast. CKWX.

6:15 A.M.—Morning Bulletin Board. CJVI.
Dance Variations. KIRO.
Good News Tunes. KOMO.
Early Risers. KJR.
Jack Shepherd. KGO.
Morning Melodies. CKWX.

6:30 A.M.—Brave Tenderfoot. KOMO.
Dance Variations. Radio. KJR.
Early Risers. KJR.
Bob Burnett. KGO.
Reveille. CKWX.

6:45 A.M.—Orchestra. CBR.
Organ. KOMO.
Our Own Station. KGO.
Early Listening. CJOR.

10:00 A.M.—Morning Visit. CBR.
Musical Moods. KOMO.
Breakfast Talking. KJR.
Life Can Be Beautiful. KIRO.
News (KGO, Watch and Memphis (CKWX).

10:15 A.M.—Diary of the Week. CJVI.
Let's Talk Recipes. CBR.
News. KOMO.
Little Jack Little. KIRO.
Ma Perkins. KGO.
Vic and Sade. KJR.
Richard Leibert. KGO.
Organ Reminis. CKWX.

10:30 A.M.—News. CJVI.
Happy Hollow Journal Box. KOMO.
Betty Walker's Morning. KJR.
Ma Perkins. KGO.
News Music. KIRO.
Bill Reeve's Rosarium. CKWX.

10:45 A.M.—Claire Wallace. "They Tell Me." CJVI. CKWX.
Dr. Kate. KOMO.
Organette. KJR.
The Goldbergs. KGO.
Concert Hall. KIRO.
Melody Parade. CKWX.

11:00 Bess. CBR.
Light Opera Music. KOMO.
Vernon Hour. KIRO.
Vic and Sade. KGO.
Judge Rotenberg. KJR.
The Goldbergs. CJOR.
Concert Hall. CKWX.

11:15 A.M.—Between the Bookends. CJVI. CBR. KJR.
Lonely Woman. KOMO.
Aunt Jemima's Kitchen. KIRO.
Betty Lou. KGO.
Life Can Be Beautiful. CJOR.

11:30 A.M.—Bodie's Wife. CJVI.
Studebaker Hour. KOMO.
Ma Perkins. KGO.
We Love and Learn. KIRO.
Carol Carter. KGO.
Thru The Air. CKWX.

11:45 A.M.—Stepmother. CJVI.
Betty Crocker. CBR.
Vic and Sade. KOMO.
Dorothy Dix. KIRO.
Right to Happiness. KGO.
Studio Party. CKWX.
The Lone Ranger. CKWX.

11:55 A.M.—Music. KIRO.

12:00 Noon. Bandwagon. CJVI.
Ma Perkins. CBR.
Story of Mary Martin. KOMO.
Stone Box. KIRO.
Radio Today. KING.
Vic and Sade. KGO.
Stars of the World. CJOR.

12:05 P.M.—News. CKWX.

12:15 P.M.—Melodies. CJVI.
Ma Perkins. KOMO.
Dorothy Dix. KIRO.
Vic and Sade. KGO.
Story of Mary Martin. KJR.
Noon Edition. CJOR.

12:30 P.M.—News. CJVI. CBR. CJOR.
Farm and Home Hour. KOMO.
Man at the Bar. KJR.
Jack Berch. KIRO.
Music for Moderns. CKWX.

12:45 P.M.—Melody Matinee. CJVI.
Melody Matinee. CBR.
Peace Between Us. KIRO.
Farm and Home Hour. KJR.
Lorna and Ken. KGO.
Cellar Cub Programme. CJOR.

1:00 P.M.—King Cole. CJVI.
Melody Matinee. CBR.
Backstage Wife. KOMO.
Club Matinee. KJR.
Peace Between Us. KIRO.
Valley Caravan. KGO.
Melody Matinee. CKWX.
Life Can Be Beautiful. CKWX.

1:15 P.M.—Beethoven. CJVI.
Backstage Wife. KOMO.
Stella Dallas. KGO.
Paul Sullivan. KIRO.
News. KJR.
Melody Matinee. CKWX.
Ken Richards. CJOR.
Road of Life. CKWX.

1:30 P.M.—Stories. CJVI.
Stella Dallas. CBR. KJR. CJOR.
Lorenzo Jones. KOMO.
Behind. KIRO.
News. KGO.
Red, White and Blue. CKWX.

1:45 P.M.—Pete Peat. CJVI.
Young Widder Brown. KOMO.
Beyond the Listening. KGO.

1:55 P.M.—News. KJR.

2:00 P.M.—Melody Time. CJVI.
Just Plain Bill. KOMO.
When a Girl Marries. KGO.
Claire Calling. CJOR.
Rosemary. KIRO.
Betty Crocker. CBR.
Bess, Eileen & Roxanne. CJOR.

2:15 P.M.—Perry Paine Life. KOMO.
Mother and Dad. KGO.
Newsreel. CJOR.

2:30 P.M.—Music Lovers' Corner. CJVI.
Tuning. CBR.
Hilltop House. KOMO.
The Bartlesmiths. KJR.
News. KIRO.
Cornish Rhys. CJOR.

2:45 P.M.—Lorenzo Jones. KOMO.
Light of the World. KGO.
Ring Me a Song. KIRO.
Orchestra. CJOR.
They Tell Me. CKWX.

3:00 P.M.—Minnie's Interlude. CJVI.
Front Page Farrell. KOMO.
Pretty Kitty Kelly. KGO.
Phoebe Jordan. CJOR.
Rhythm Rendezvous. CKWX.

3:15 P.M.—Rosemary. Programme Music. KIRO.
Vic and Sade. KOMO.
Music. KJR.
Ma Perkins. KIRO.
Miracle Avenue. CJOR.
Ma Perkins. CJOR.

3:30 P.M.—Against the Storm. KOMO.
Your Daughter and Mine. KGO.
Rose Bowles. Soprano. KIRO.
Piano Playhouse. CJOR.
Bright Horizon. CKWX.
Dream Island. CKWX.

3:45 P.M.—Melodies and Moods. CJVI.
Bill Bowes and Music. KOMO.
Judy and Jane. KIRO.
Peace to Brother Men. KGO.
The Island Today. KIRO.
Tea Time. CJOR.
Tea Time Tunes. CKWX.

4:00 P.M.—Radio Panel. CJVI.
Pianist. KIRO.
Hollywood Star Preview. CBR.
The Second Mrs. Burton. KOMO.
Lone Journey. KGO.
Piano Playhouse. CJOR.
Rhythm. CKWX.

4:15 P.M.—Sports. CBR.
Hollywood Star Preview. KOMO.
Eric Peterson Interviews. KIRO.
Newsreel. KGO.
Organ Melody. KOL.
Concert Moderne. CJOR.

4:30 P.M.—Tea Time Tunes. CJVI.
Those Happy Gilmans. CBR.
Paul Sullivan. KOMO.
Piano Moments. KIRO.
Curtman Rubin. KGO.
Bill Holden Reviews. KOL.
Organ. CKWX.

4:45 P.M.—Drums of Willowdale. CBR.
News. KOMO. KJR.
Mr. Keen. KIRO.
Lone Journey. KGO.
Mart Persons. KOL.
Novelettes. CJOR.

5:00 P.M.—Musicrama. CJVI.
Dance Band. CBR.
Dan Winston. KIRO.
Newsreel. KGO.
News. KOL.
Dance Band. CJOR.
The Road Must Climb. KJR.

5:15 P.M.—Fingerprint Mem. KOMO.
Dance Band Theatre. KOL.
Dance Band Recording. CJOR.
Uncle Ben. CKWX.

5:45 P.M.—By the Way. KOMO.
Lowell Thomas. Midnight. KGO.
News. KIRO.
Dance Band. KOL.

5:55 P.M.—Civic Group News. KIRO.

6:00 P.M.—News. CJVI.
Time to Relax. KOMO.
Jack Armstrong. KGO.
Bulova Time. KIRO.
Dance Band Recording. CJOR.
Uncle Ben. CKWX.

6:15 P.M.—Is There Tonight. CJVI.
Lum and Abner. KOMO.
Lum-Nobleman. CJOR.
Victor Records. CKWX.

6:30 P.M.—Dance. CJVI.
Lum and Abner. KOMO.
News. CKWX.
Mr. District Attorney. KOMO.
Bands. KIRO.
Dance Band Time. KGO.
Dominion and the Way. KOL.
Carson Taylor. CJOR.

6:45 P.M.—Music. CJVI.
Armin of Yesterday. CKWX.

7:00 P.M.—Music. CJVI.
Kay Kyser. KOMO.
Raymond Gram Swing. KIRO.
Great Moments in Music. KGO.
Jack R. Bubbs. KOL.
Evenings at Odd Quarter. CJOR.

7:15 P.M.—Meet You Love. CJVI.
Lum and Abner. KIRO.
News by Bob. KOL.
Pacific Playhouse. KGO.
Radio in the Air. CKWX.

7:30 P.M.—Mountain Canyon. CJVI.
Fibber McGee. KOMO.
Major Bowes. Amateurs. KGO.
Dance Time. KIRO.
Dance Band Time. CJOR.
Dance Band Time. CKWX.

7:45 P.M.—Presidents of Americas. KIRO.
Eric Peterson and Music. KOL.
Dance Band Time. CJOR.

8:00 P.M.—Boston Blackie. CJVI.
Fibber McGee. Variety. CBR.
Presentation. KOMO.
Watch the World Go By. KIRO.
News and Radio. KOL.
Dance Band Time. CKWX.
Lorna Pitcher. CJOR.

8:15 P.M.—Superstitions. CJVI.
Man and Music. KIRO.
Dance Band. KOL.
Bandstand. CKWX.

8:30 P.M.—Army Night. CJVI.
Dr. Christian. CBR.
Orchestra. KOMO.
Manhattan Merry-Go-Round. KIRO.
Dr. Christian. KGO.

Key Station Frequencies

VICTORIA—
CJVI (1440).
VANCOUVER—
CBR (1130) CJOR (600).
CKWX (1060).
SEATTLE—
KIRO (710), KOMO (950), KJR (1000), KOL (1300), KXA (770).
SAN FRANCISCO—
KPO (680).
OAKLAND—
KGO (810).

CJVI Newcasts

8:00 A.M.
10.30 A.M.
12.30 P.M.
5:00 P.M.
10.30 P.M.

In addition, CJVI broadcasts a one-minute news resume every hour, on the hour, from 7 a.m. to 11 p.m.

BBC broadcasts direct from London at 9 a.m. and 5 45 p.m. daily over CBR

ODDMENTS
ON SALE THIS MORNING

THIS MORNING'S SPECIAL!
FLANNELETTE GOWNS

GOWNS of flannelette in pink or white with long sleeves. Colored flowers on grounds of white, pink and tartans. Sizes small and medium. **2.25**

GOWNS of flannelette in cake style with long sleeves. Colored florals on grounds of white, pink and tartans. Sizes small and medium. **1.19**

Whitewear, 1st Floor

THIS MORNING'S SPECIAL!
WOMEN'S DRESS SHOES 3.00
Grouped together for this morning's clearance, women's smart dress shoes in black suede, patentleather and suede. High heels are dress. Low heels in box calf and suede calfskin. Black, blue, brown or red in suede. Sizes 3 to 9. Widths AAA to B.

Shoes for Every Occasion, 2nd Floor

10 ONLY
LEATHERETTE HASSOCKS 2.50
Round hassocks, 9 inches deep and 12 inches in diameter, made of contrasting colored leatherette. Excellent value.

Draperies, 2nd Floor

THIS MORNING'S CLEARANCE
SHORT ENDS LINOLEUM
These lengths are suitable for table tops, shelves, also small bathrooms and cupboards.

INLAID LINOLEUM— Regular 1.25 .5 yards square		1.00
INLAID LINOLEUM— Regular 1.50 .5 square yard		1.25
PRINTED LINOLEUM— Regular 75c .5 square yard		50c
FELT BASE FLOORCLOTH— Regular 45c square yard		35c

—Linoleum Store and Floor

DAVID SPENCER LIMITED PHONE E-4141

ODDMENTS IN
WOMEN'S UNDERWEAR

RAYON VESTS—Regular 59c. Large sizes in white only. Special **39c**

CLEARANCE OF SLIPS, GOWNS AND OTHER PIECES in small sizes only. Slightly shop-soiled. **1 OFF REGULAR 3 PRICES**

—Lingerie, 1st Floor

BOYS' WEAR ODDMENTS

BOYS' WINDBREAKER JACKETS **2.29**
Odd lines in jackets with loft zippers and two pockets. Warm Winter weights, some in sanforized material, others in lined dowskin cloth. Broken sizes 24 to 34.

BOYS' SWEATERS **1.39**
Pullover styles in woolen navy-grey. Ribbed, crew neck. Broken sizes 24 to 34.

BOYS' PYJAMAS **79c**
Odd lines in two quality flannelette in coat-and-coat style patterns. Two-part styles. Sizes 8 to 12 and 14.

BOYS' GOLF HOSE—Pair **27c** 4 pairs **1.00**
Odd lines in warm Winter weight hose, heather shades with contrasting trim on tops. Sizes 6 to 10 tops. Wool and cotton mixture. Sizes 6 to 10.

Each **19c**
Odd lines in ties suitable for boys, youths also young men. Samples and clearings.

Boys' Store, Government St.

MEN'S WHITE SHIRTS

Each **1.19**
Shirts of good grade broadcloth. Smart lining with fused or soft collar attached. Shown in a selection of color combinations, stripes and white.

Men's Furnishings, Main Floor

BAKERY SPECIALS FOR TODAY

MOCHA BALLS **4 for 9c**
CURRANT BUNS, dozen **14c**
NKTROPOLITANS **4 for 9c**
SPENCER'S PIES, assorted. Each **11c**

Bakery, Lower Main Floor

Still Plenty to Say . . .

ANOTHER ADVERTISEMENT to ADVERTISERS

One of the question marks which have been inserted in the advertising picture as a result of the war conditions has been: "What is the advertiser to say when he has less than a normal supply of his goods to offer his customers?" It has been assumed that in many cases there would be no further need to advertise.

But actual experience has shown that not only has the advertiser, facing war difficulties, plenty to say, but that the public has full understanding and appreciation of the conditions under which producers are operating, and therefore will receive messages of this kind with sympathy and good will.

Advertising in normal times is largely news and information, but with a large content of persuasion. Today the predominant characteristic of advertisements built around wartime conditions is news—and they are being accepted as important news which rivals in reader interest the information flashed from all parts of the world hattlefronts.

The manufacturer, who under today's conditions really has nothing to say publicly does not exist. The only problem is how to say it in such a way as to improve civilian morale and make a helpful addition to the national objective of winning the war.

Actually, the need for keeping the public informed is greater now than ever before. The people want to know not only what is happening to industry and to the goods and services which they can no longer buy in abundant quantities, but why. They want to know, and it is the clear duty of business and industry to let them know. Old customers deserve the help of manufacturers in getting the best and longest service possible out of the things they already have; those who are not yet customers have a right to know why they can't buy; and all must certainly be told of the new materials and new methods which are being made available to lessen the burden of the public.

There is plenty to be said in advertising, and a real need for saying it. And our business is to help you say the right thing in the right way.

HARRY G. PENMAN
A COMPLETE ADVERTISING SERVICE
737 FORT ST.—E 4117 VICTORIA, B.C.

ARMS MAGNATE DIES

LONDON, Nov. 17 (CP).—Charles Eugene Schneider, seventy - four French armament magnate died at his Paris home today, the Vichy radio reported in a broadcast recorded by Reuters.

TWO DIE IN FIRE

SAN FRANCISCO, Nov. 17 (AP).—Two men lost their lives today in a fire which swept through the fourth floor of the Alamont Hotel in the Mission district. Owners estimated damage at $70,000.

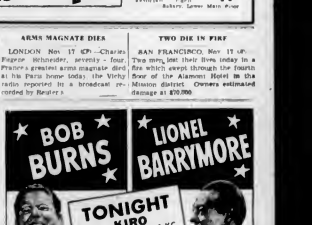

Laughs? You bet! As only Bob Burns gives them to you in his grand, new, hour-warming program. Featuring the "Arkansas Traveler" adventures, don't be sure to listen tonight!
Presented by LIFEBUOY

Lionel Barrymore's thrilling new program is brought to you at a new time! A truly great and entertaining show for the whole family. Don't miss it!
Presented by RINSO for the whitest wash

HELLO, FOLKS! TONIGHT IS
ARMY NIGHT AT CAMP MACAULAY
GEORGE RANDALL, REAL ESTATE
Invites You to Hear a Broadcast From Work Point Barracks at 8.30
STATION CJVI, 1480

TUNE IN CJVI TONIGHT, 9:30
"THE SHADOW"
SPONSORED BY
W. & J. WILSON

SECOND NEWS SECTION

The Daily Colonist.

(ESTABLISHED 1858)

SECOND NEWS SECTION

NO. 288—EIGHTY-FOURTH YEAR VICTORIA, BRITISH COLUMBIA, WEDNESDAY, NOVEMBER 18, 1942

Glancing Over Sport

By JOE DELAHUNTY

THE CHAMPIONS PASS

Victoria may have a championship basketball club next season if such a series is staged across the Dominion but, sad to say, it won't be Dave Nicol's Dominoes. Since winning the title last season the hard way from the Montreal Oilers in the Eastern city the Doms have had to call it a day as the services have taken practically the whole team. Norm Baker is in the Royal Canadian Air Force, Art Chapman and Ritchie Nicol are in the Army, and several more are in various divisions of the services. The only regular left is Chuck Chapman, a veteran who has helped to put Victoria on the basketball map. However, he is still going to play ball, as a member of the young Kayvees, and should be a great help to that club with his wealth of experience. It is really too bad that the Dominoes had to fold up for they did more to advertise this city than any other aggregation in history.

Let's glance back for the moment at the four championship clubs which represented Victoria. First it was the Blue Ribbons which won the first Canadian title for this city back to the early Spring of 1933. On that club were such well-known players as the two Chapman brothers, Art and Chuck; the two Patrick boys, Lynn and Muzz, Joe Ross, Tommy Little, Claude Sluggett, Johnny Craig and several other chaps I just forget at the moment. Then we had another championship come to the city when the Ribbons turned back Assumption College from Windsor. That team was comprised of the Chapmans, "Porky" Andrews, Albert "Red" Martin, Doug Peden, Johnny Craig, Bill Wallis and Alex McKeachie.

We had to wait a few more years before the city gathered up another national title. This time it was the Dominoes who took over the Ribbons' franchise in the Senior League. The Dominoes beat out Windsor again at the Willows court at the Sports Centre in 1935 and lost out to Vancouver the following season, but came back with a great string of victories last year to win the crown with one of the greatest clubs in the history of the team. "That team was the finest and smartest bunch of ball-players I have ever managed. There was harmony in the club and that's one thing we didn't have when we traveled all the way to Windsor in 1936 and lost out to the Fords in three straight games," stated Ross Nicol when he returned from Montreal last season with the title under his arm.

Despite the fact that the Dominoes have folded up for the duration, they have put Victoria at the head of the basketball rankings twice and that's saying something if nothing else.

ODDS AND ENDS

Quoting Charlie Conacher, a former member of the famous Toronto "kid" line of Primeau and Jackson: "Now that you've crowned him," he advised Gaye Stewart, "Orlando probably won't bother you, but keep your stick up just in case something happens," concluded Charlie. . . . Do you know that Carl Liscombe, star forward of the Detroit Red Wings works the regular noon to six shift as a tool and die maker in the Ford city? . . . In the eight football games played for the United States Army relief a sum of $241,392,652 has been raised so far this season. . . . Lester Patrick, boss of the New York Rangers tried to sign up Phil Stein as goalie insurance for his club. Apparently Lester isn't sold on this chap Businski, formerly of the Swift Current Indians, who is having a tough time guarding the pipes so far this season. . . . Tony Graboski, Charlie Phillips and "Dutch" Hiller have been sent to the Washington Lions by the Montreal Canadiens. However, they most likely will be recalled for senior company at any time the way the boys are getting drafted into the army and other branches of the services. . . . Joe Cronin and Fred Corcoran of golf fame, have gone to England as a team to aid the United States Red Cross Corps, and they are expected to do some mighty fine work while over in the Old Country. . . . When hockey opened this season in London, 160 army and twenty-eight air force teams entered for the championship drive for the honors. . . . In his latest epistle Jimmy Johnston describes his new heavyweight, Adam Spencer, as a "real descendant of ham." Thus Jimmy only has laid himself an egg. . . . The Royal Canadian Air Force basketball team has lost the services of George "Porky" Andrews and they will certainly miss him on their starting line-up. Andrews is a great leader on the court and has plenty of brains when the going gets tough which he acquired while being skipper of the University of Oregon quintette. . . . The "sold out" sign went up in the window of Hocking & Forbes yesterday morning for the Army vs. Navy hockey game about two hours after the sale started. They will clash on Friday for the second time this season and what a crowd is going to be jammed into that arena at the Willows. I guarantee it will be the largest in history and the game will be one of the best of the present campaign for both clubs will be gunning from the opening whistle. . . . Boston Bruins continued to climb the ladder in the hockey race by turning back the Canadiens last night without much trouble. Watch Art Ross' club before the season goes along much further.

The pistachio nut contains over 50 per cent of oil.

Former Maple Leaf Is Leading Scorer

Gordie Drillon, of Montreal Canadiens, Tops Snipers in National League Race—Lynn Patrick Holding Down Second Place—List of Scorers Given by League

MONTREAL, Nov. 17 (CP)—Gordie Drillon, of Canadiens, moved into sole possession of top spot among National Hockey League scoring leaders during the last week, as Carl Liscombe, of Detroit, went scoreless, league statistics showed today.

Drillon added three points to his total during the week and now has twelve points on five goals and seven assists while Liscombe, tied for leadership last week, dropped back to a three-way tie for fifth place.

Drillon's greatest threat came from Lynn Patrick of Rangers, who added six points to his total and moved into second spot with eleven on three goals and eight assists. Right behind him came Max Bentley of Chicago, and Buddy O'Connor of Canadiens, with ten each.

Tied with Liscombe at the nine-mark were Detroit's Mud Bruneteau and Bryan Hextall of Rangers.

Officially, Bucko McDonald, of Toronto, was the league's bad man with fifteen minutes in penalties against him.

	G	A	P	Pen. Mins.
Drillon, Canadiens	5	7	12	0
Patrick, Rangers	3	8	11	4
M. Bentley, Chicago	3	7	10	0
O'Connor, Canadiens	2	8	10	2
Bruneteau, Detroit	5	4	9	0
Hextall, Rangers	5	4	9	10
Liscombe, Detroit	3	6	9	4
Hamill, Chicago	7	1	8	6
Boll, Boston	4	4	8	2
Thoms, Chicago	4	4	8	5
Getliffe, Canadiens	4	4	8	6
Howe, Detroit	3	5	8	0
C. Brown, Detroit	2	6	8	2
Watson, Rangers	2	6	8	4
G. Stewart, Toronto	6	1	7	4
H. Watson, Detroit	5	2	7	4
Schriner, Toronto	3	4	7	0
Taylor, Toronto	3	4	7	0
D. Bentley, Chicago	3	4	7	2
Carveth, Detroit	3	4	7	4
Demers, Canadiens	2	5	7	0
Balek, Canadiens	3	3	6	0
Grosso, Detroit	3	3	6	2
R. Carse, Chicago	1	5	6	4
Warwick, Rangers	4	1	5	6
Hollett, Boston	3	2	5	2
Cameron, Rangers	3	2	5	0
Richard, Canadiens	3	2	5	2
Crawford, Boston	3	2	5	6
Wares, Detroit	1	4	5	0
Bell, Rangers	1	4	5	1
Goldup, Toronto	1	4	5	4
March, Chicago	0	5	5	4
Apps, Toronto	3	1	4	0
Bend, Rangers	2	1	4	2
Macey, Rangers	2	2	4	0
Carr, Toronto	2	2	4	2
Abel, Detroit	2	2	4	4
Benoit, Canadiens	2	2	4	4
Lach, Canadiens	1	3	4	0
Poile, Toronto	1	3	4	0
Pike, Rangers	1	3	4	6
McDonald, Toronto	0	4	4	15*

* Match penalty.

STANDINGS

	P	W	L	D	F	A	Pt
Detroit	6	4	1	1	26	18	9
Chicago	6	3	2	1	22	21	7
Toronto	5	3	2	0	22	14	6
Canadiens	6	2	2	2	24	20	6
Boston	6	2	4	0	12	20	4
Rangers	7	2	5	0	26	44	4

SURPRISES IN TABLE TENNIS

Upsets Take Place in First Division of City League Series

Unexpected results were produced in the First Division table tennis matches played at the Crystal Garden last night. The much-favored Hill's U-Drive team dropped one point to the lowly Bar-Macs when the teams played to an 18-18 stalemate. Sylvesters were turned back by the stubborn Liberty Cafe team, the score was 21-15. The Jokers took the R.A.F. second team in their stride to trounce them 31-5. This victory puts the funsters in second place in league play. Belcher's Movie Snaps made the R.A.F. No. 1 team go all the way who just came out the victors by a score of 18-17.

Individual scores follow:

Belcher's Movie Snaps—A. Renfrew 6, G. Elworthy 5, T. Taylor 2, K. Olson 0, Elworthy and Renfrew 1, Olson and Taylor 0, total 17.

R.A.F. No. 1—E. D. Walker 8, V. Ruocco 5, S. Seff 2, J. Bartlam 2, Walker and Ruocco 2, Seff and Bartlam 1, total 18.

Hill's U-Drive—W. Prior 4, J. Kirchener 2, W. Tuthill 5, D. Elworthy 5, Prior and Elworthy 1, Tuthill and Kirchener 0, total 18.

Bar-Macs—A. Barran 5, S. Mackenzie 4, W. McGregor 2, J. Payne 1, Barran and Payne 2, Mackenzie and Macgregor 1, total 18.

Sylvesters U-Drive—W. Browne Cave 7, R. Payne 2, D. Hawkes 4, P. Satterfield 0, Browne Cave and Payne 0, Hawkes and Satterfield 1, total 15.

Liberty Cafe—W. Robinson 8, T. Chatell 5, O. Clarke 2, S. Ngai 4, Robinson and Chatell 2, Clarke and Ngai 1, total 21.

R.A.F. No. 2—S. King 3, Hunt 1, Longbotham 0, Woodbridge 1, King and Longbotham 1, Hunt and Woodbridge 0, total 5.

Jokers—V. Tully 8, B. Mackay 6, F. Seed 8, J. Collier 6, Tully and Mackay 2, Seed and Collier 1; total 31.

WINS JUNIOR SINGLES

Young Gordon Elworthy, Victoria Club junior table tennis champion, scored an impressive four-game victory over top-seeded Stan Lee, Chinese star, to win the junior singles in the recent "Milk for Britain" championships played at the Vancouver Tennis Club, from November 9 to 14.

Other local entries played fine ball in this tourney. Vic Tully was really on his game as he took the first two games from Bob Hage, Portland star who reached the finals. Tully turned in probably his best tournament performance to date.

Topsy Mackay reached the finals in the ladies' singles but was upset by Mrs. Peggy Brawn, former Alberta champion, in a five-game struggle.

Playing in the open doubles, Topsy Mackay and Vic Tully reached the finals. Phllan and Hage defeated them in an exciting four-game final.

CALGARY PLAYER JOINS NAVY CLUB

Navy puckchasers will trot out a new player for Friday's return match with the Army at the Willows Arena.

Petty Officer Bob Dewhirst, club manager, announced yesterday that Joe Shannon, a forward, formerly with the Calgary Stampeders, will make his debut with the bluejackets.

In their first meeting this season the Army skated to a 6-0 victory over the Navy but the bluejackets insist that it will be a different story Friday night. Game time is 8.30 o'clock.

BELIEVE IT OR NOT . . . By Ripley

ALL YESTERDAY'S ITEMS SELF-EXPLANATORY
Please address all queries to Cartoonist Ripley, c/o King Features, New York City, N.Y.

Alsab Leads Field to Gain Another Win

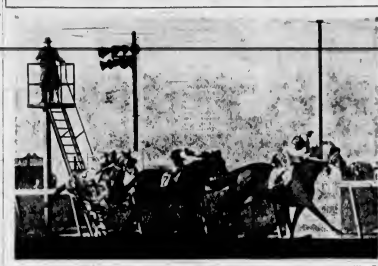

Alsab, Jockey Wooll Riding, Leads the Way to Win the Victory Handicap, $10,000 Feature Which Was Run Fifth in the Recent Series of Races at Belmont Park Race Track. Boysy, Clingman Up, Is Second, and Bon Jour, Wall in the Saddle, Third. Alsab Did the Mile and a Quarter in 2:02 1-5, Paying $3.05.

Army Footballers Will Play Airmen

Soldiers to Oppose R.A.F. in League Soccer Match Saturday at Athletic Park—V.M.D. and Navy Meet at Bullen Park—Second Division Formed

Fresh from their 2-2 victory over the Royal Canadian Navy in the annual Remembrance Day fixture, Manager Ken Elliott's Army footballers will meet the Royal Air Force in Saturday's Garrison Cup match at Royal Athletic Park.

Second game on Saturday's first division soccer programme will see the undefeated V.M.D. eleven pitted against the Esquimalt bluejackets at Bullen Park.

Sharing the league leadership with the shipyard workers, the British airmen from Patricia Bay will be after two more points when they face the Army lads at the Caledonia Avenue pitch. The troops, anxious to mark up their second win of the season, will probably trot out a few new players.

Out at Bullen Park, Manager "Jock" McColl plans to field his strongest line-up of the season. Gordon Bell, rated as one of the best forwards in the province, is scheduled to make his appearance with the shipyard workers.

Gunner Joe Obee will be in charge at Royal Athletic Park and Danny Glancy will officiate at the Esquimalt playing field. Kick-offs are set for 2.30 o'clock.

SECOND DIVISION

Meeting last night, delegates of the Victoria and District Football League decided to turn the Sunday section into a second division loop and at the same time made provisions for the winners to play the first division champions for the city title. The clubs in the lower division will have the Phoenix Cup for league honors.

Sunday's matches will bring together Esquimalt United and the R.A.F. second eleven at Bullen Park with Dave McMillan as referee and Capitals and C.A.S. of I. at Beacon Hill, with Malcolm Odgers as whistle tooter. Games are set for 2.30 o'clock.

First cuptie matches of the current season will be played next month with the Navy, Army, R.A.F. and V.M.D. competing for the Price Memorial Trophy.

R.A.F. and Navy will meet on Saturday, December 5, and two weeks later V.M.D. will oppose the Army. All games will be played at Royal Athletic Park.

Saturday, December 26, was set as the tentative date for the final.

Rose Bowl Game To Be Held at Pasadena Jan. 1

PASADENA, Calif., Nov. 17 (AP)—The gates are open now, just in case Frankie Sinkwich and those Georgia Bulldogs want to play football in the Rose Bowl New Year's Day.

Official approval of the game was given today by the Western Defence Command. Almost everything else concerning it, at this early date, is strictly unofficial but—

The football public out here wants Georgia. The grapevine says Georgia will be here provided it doesn't bog down against Georgia Tech in Athens November 28. If it does, the Rambling Wrecks from Atlanta will be equally welcome.

The Western team will be the champion, or a reasonable facsimile, of the Pacific Coast Conference. Right now, the Washington State Cougars are leading the parade with five victories and one defeat. With the U.C.L.A. Bruins and Southern California Trojans in pursuit the winner may not be determined until December 12, when U.C.L.A. and U.S.C. meet here in Memorial Coliseum.

PATRICK GETS DEFENCE STAR

Vic Myles Purchased Outright From New Haven Club for Season

NEW YORK, Nov. 17 (CP)—Vic Myles, twenty-seven-year-old rushing defenceman, has been purchased outright for an undisclosed sum from the New Haven American Hockey League club, Lester Patrick of New York Rangers announced tonight.

Myles, who has played two games at defence for the Rangers will continue at his chores of taking the place of Babe Pratt, who will be out at least a month, Patrick said.

Myles, a native of Fairlight, Sask., played with New Haven last year. He was loaned to the New Yorkers a week ago when Pratt was injured leaving the defending National Hockey League champions with only three defencemen, two of them playing their first season at the position.

Ott Heller is the only regular left while the other Ranger backliners are Gordon Davidson, a rookie with last season's amateur New York Rovers, and Alfie Pike, a converted forward.

Early Ruby of The Louisville Courier-Journal, tells this one about a football coach who was trying his best to get the players worked up for a big game. . . . The day of the game the coach failed to appear. . . . The kids were donning their uniforms when the phone in the dressing room rang. . . . "I'm in the hospital," came the coach's voice over the wire. "I got run down by an automobile filled with our opponents. Think they tried to kill me. Go in there and win that game for your old coach." . . . The kids won easily and an assistant coach hurried to the hospital with the news. . . . "It worked, boss," he shouted. "We won easy. Get up and let's celebrate." . . . "Celebrate, h——" moaned the coach. "I really got hit."

TURKEY THOMPSON WINS

PHILADELPHIA, Nov. 17 (AP)—Giant "Turkey" Thompson of Los Angeles, hailed as a comer in heavyweight boxing circles, made his eastern debut a successful one tonight, winning a ten-round decision over the veteran Gus Dorazio of Philadelphia, before 7,000 fans at the arena.

Hockey Players Deadlocked in Scoring Race

NEW HAVEN, Conn., Nov. 17 (AP)—Although involved with the Royal Canadian Mounted Police since Friday the 13th for alleged failure to report to a military training camp, Fred Thurier of Buffalo Bisons, with a total of fifteen points was tied tonight with Less Douglas of Indianapolis for high-scoring honors in the American Hockey League.

Douglas, who was deadlocked for sixth place with eleven points in the scoring last week, piled up a goal and three assists while Thurier was inactive to overtake the leader, according to statistics issued by the league's headquarters here tonight.

Buck Jones, of Providence, with two minutes in the penalty box, succeeded Roger Jenkins of Hershey as the league's leading rough and tumble man.

Thurier, who has been top man in the league's individual scoring race since the start of the current season, has wired his club implying he expects to be in the Canadian Army shortly.

He will be arraigned tomorrow at Sweetsburg, Que., on the military charge under the Canadian War Measures Act.

Sports Roundup

By HUGH FULLERTON JR.
Associated Press Sports Writer

NEW YORK, Nov. 17 (AP)—Ever hear how Germany Schulz, Michigan's great centre of 1904-08 made an All-American player out of Bill Hollenbach? . . . This is the way Harvard's Dick Harlow tells it: When Penn played Michigan in 1908 Schulz knocked out both Penn centres in the first half. A sub lineman was hurriedly instructed how to pass the ball on five plays, and to make sure the quarterback wouldn't try any others the coach chalked the numbers of those five on the seat of the new centre's pants. . . . On the first scrimmage Schulz made the centre all down hard and when he came up only one number was legible. . . . The quarterback had to keep calling that one—an end run by Hollenbach—and Bill looked so good that he won All-America fame.

Canadian Sport Snapshots

Quebec Senior Hockey League Ruling Limits Teams to Four Senior Professionals and Decision Has Repercussions—Other Interesting Hockey Notes Are Given Out

By CHARLES EDWARDS
Canadian Press Staff Writer

TORONTO, Nov. 17 (CP)—The Quebec Senior Hockey League rule limiting to four the number of former National Hockey League players permitted on any Q.S.H.L. team was bound to have repercussions.

Jack (Cornwall Standard-Freeholder) Park reports a move to raise the limit to five and, with Cornwall established as one of the most dangerous teams, Park asks: "Can it be that they have unearthed some new talent which they hope may put a crimp in the Cornwall programme?"

Park says the league's four service teams all have their quota of four: Ottawa Commandos—Ken Reardon, Alex Shibicky, Neil Colville, Jim Henry. Montreal Army—Des Smith, Gordie Bruce, Allan Kuntz, Red Goupille. Montreal R.C.A.F.—Pete Morin, Ken Mosdell, Jim Haggarty, Normie Burns. Cornwall—Jack Church, Nick Knott, Frank Mario, Jerry Brown.

PROGRESS IN REVERSE

Figures presented by Vic (Kitchener Record) McKenty deal with results within the Ontario Hockey Association of the policy of permitting wholesale player transfers—the hockey tourist industry he quotes from an O.H.A. record book. "The championship season of 1921-22 . . . was remarkable in many ways. While the senior series, as in 1920-21, was confined to six teams, there were eighty intermediate teams, ten more than the next largest year and eighteen junior, which beat the previous season by seventeen."

McKenty comments: "If that one paragraph doesn't tell an eloquent story of what the 'wide-open door' policy has done to O.H.A. hockey, you can sue us. Last year, if memory serves correctly, there were ten senior clubs, six junior 'A' teams and not more than half a dozen first-class intermediate ones all over the province. . . . If that reverse pace is maintained another twenty years it'll probably be impossible to make a comparison at that time, and the reason why is obvious."

Boston Registers Another Fine Win

Bruins Defeat Montreal Canadiens in National League's Lone Game, 4-1 — Small Crowd Sees Fixture—Winners Score Three Goals in the Final Period

BOSTON, Nov. 17 (CP)—Boston Bruins clicked off their third straight victory, after losing their four first National Hockey League starts, by outskating Montreal's short-handed Canadiens for a 4-1 decision tonight before a skimpy crowd of 7,500 at the Boston Garden.

Playing thirteen men against twelve, the Bruins pulled into the lead during the eighteenth minute of action when Flash Hollett finished off a five-man rush by rifling a 40-foot shot through Goalie Paul Bibeault after taking a forward pass from Jack Crawford, his defence partner.

Both teams went scoreless during the lively second period, when each drew penalties. Murph Chamberlain slipped the puck into an empty cage after Busher Jackson pulled Bibeault out with a streaming shot during the fifth minute of the final.

The Jackson brothers gave the Bruins their last two goals, Art converting Bill Cowley's pass through the defence and Busher registering Hollett's passout with only thirty-six seconds remaining.

Canadiens ruined Frankie Brimsek's shut-out hopes midway through the third period when, with Hollett in the penalty box, Buddy O'Connor headed a three-man rush and countered a high 30-foot shot.

The visitors put on a furious attack during most of the last ten minutes of play and their over-aggressiveness opened the gates for a Hollett breakaway that set up Busher Jackson's last-minute tally.

LINE-UPS

Boston: Brimsek, Hollett, Clapper, Cowley, A. Jackson, Boll, Bubs, Cain, Gallinger, Schmidt, H. Jackson, Chamberlain, Crawford, Shewchuk.

Montreal: Bibeault, Portland, Lamoureaux, Hiller, Blake, Benoit, Bubs, Sands, Drillon, Getliffe, O'Connor, Demers, Graboski.

Referee: Bill Chadwick, linesmen Bill Cleary and Ag. Smith.

SUMMARY

First Period—1, Boston, Hollett (Crawford), 17.56. Penalty, Shewchuk.

Second Period—Scoring none. Penalties, Benoit (2), Clapper, Hiller.

Third Period—2, Boston, Chamberlain (Cain), 4.09; 3, Boston, A. Jackson (Cowley), 8.03; 4, Montreal, O'Connor, 8.35; 5, Boston, H. Jackson (Hollett), 19.24. Penalty, Hollett.

Conditioning for Older Ball Stars

CINCINNATI, Nov. 17 (AP)—Baseball can carry on in 1943, but, said President Powel Crosley, of Cincinnati Reds today, the older men available will require sterner conditioning, the game itself must be secondary to the war effort "and we must forget profits for the duration."

Crosley's views were expressed at an annual meeting of stockholders. He reported that the Reds had incurred a net loss of $451 during the 1942 season, in which attendance was 427,301 at home and 522,215 on the road.

"Improvement in the attractiveness of the 1943 team can be accomplished without any wholesale changes in personnel," said Crosley.

"We have reached a point where we cannot now be satisfied with fourth-place performances. With a few changes in the mental attitude of the players who still have much baseball ability and with greater emphasis on early physical conditioning of the team, I believe we can improve the attractiveness of the Reds."

EGAN JOINS THE MILITIA

Former Professional Enlists in the Army Back in Montreal Area

MONTREAL, Nov. 17 (CP)—Pat Egan, National Hockey League star of a year ago, has enlisted in the Canadian Provost Corps here and expects to line up in a few days with the Montreal army team of the Quebec Senior League.

Egan, a native of Blackie, Alta., came here a week ago from Vancouver, where he had been working in a defence industry. A rugged player, he was with the New York Americans last year and was sold to Detroit Red Wings this Fall when it became known that the Americans would not operate. But Selective Service officials ruled he could not report as he could not be spared from his war industry position.

The burly, curly-haired Egan drew top billing in the N.H.L. last season as the league's "bad man," with 104 minutes in the penalty coop. But he also was third among the loop's rearguards in the goal-scoring records with twenty-eight points for eight goals and twenty assists.

Egan played with the amateur Sudbury-Frood Mines in the 1937-38 season and turned pro with Americans the following year.

SOLDIERS AND SAILORS MEET

Senior Basketball Quintettes Battle Tonight—Five Games Scheduled

There will be action on two cage fronts this evening with Victoria and District Basketball League fixtures scheduled at the Sports Centre and the Y.M.C.A. gymnasium.

Topping the three-game programme at the Willows will be the Army and Navy senior "A" men's quintettes battling for their initial victory of the season. Each of the clubs dropped their initial game to the fast-traveling Flyers from Patricia Bay. Soldiers went down to defeat in an overtime thriller, while the bluejackets were not quite so fortunate in their first appearance.

Second game on the card will bring together Army and West Road undefeated senior "B" men quintettes and may steal the show. The troops have a well-balanced squad while the suburbanites looked impressive in their debut last Saturday evening.

Comets and Eaglettes junior girls teams, will pry the lid off the evening's entertainment when they meet at 7 o'clock. The other fixtures will follow at 8 o'clock and 9 o'clock.

Junior boys cage quintettes will hold sway at the Y.M.C.A. gymnasium. St. Louis College and K.V.'s will get together at 7 o'clock and one hour later Y.M.C.A. and Fairfield will swing into action.

FRISCH IS REAPPOINTED

SAN BERNARDINO, Calif., Nov. 17 (AP)—Frankie Frisch will manage Pittsburgh Pirates next year, William E. Benswanger, president of the club, said today.

UNKNOWN SCORES OVER EX-CHAMP

SAN FRANCISCO, Nov. 17 (AP)—Sheik Rangel, 148 1-2, squatty, buzz-saw welterweight fighter from Fresno, Calif., scored a surprising ten-round decision over Fritzie Zivic, 145, of Pittsburgh, former world's champion, last night. The Associated Press score sheet gave Zivic fifty-eight points to fifty-three for Rangel, the Pittsburgher an edge in six of the rounds.

LOVELY
LAMPS
for every corner of every room. Every one a rare combination of beauty and utility
KENT-ROACH Ltd.
641 YATES • Between Broad and Douglas

BRAKES
SPECIALIZED
CARBURETOR
AND MOTOR
TUNE-UP SERVICE
BOULTBEE
VICTORIA LTD 1100 YATES ST

Going over big! Minora Blade for double-edge razors won more users in its first year than any other economy blade

FINANCE - COMMERCE - MARKETS

Stock Market At New York Now Sold Off

NEW YORK, Nov. 17 (AP).—As has happened many times before, the stock market today sold off on good news.

The United States naval victory in the Solomons was virtually ignored as a buying incentive and while Wall Street was elated over South Pacific developments, there was an inclination to lighten commitments on the idea that the latest turn of events may have been pretty well discounted on the September-October-November bulge to highest marks for more than a year.

The warning of Secretary Knox that the blast at the Japanese Fleet was only the second round and far from decisive also restrained the purchasing urge to some extent.

Fractional advances were well distributed at the start. These were soon eliminated in many cases although volume was small. The recession gained headway in the final hour and declines ran to a point or so for recent favorites, with drops of 2 to 3 in isolated instances.

The selling still was a retarding factor and some potential buying apparently held aloof on the idea that the sort of liquidation might expand and enable them to pick up desired issues at lower levels. An assortment of satisfactory dividends failed to buoy stock commitments.

The Associated Press average of sixty stocks was off 4 of a point to 39.8, largest recession since October 27. Transfers totaled 660,290 shares against 821,190 the day before.

DOW JONES AVERAGES

Dow Jones averages closed today as follows:

Thirty industrials, 114.32, off 1.17.
Twenty rails, 32.35, off .53.
Fifteen utilities, 16.61, off .24.
Total sales, 660,000 shares.

Abitibi Power & Paper	4½	4½
Bathurst Power & Paper A	10	10
Bathurst Power & Paper B	10	10
Bell Telephone	110	110
Brazilian Traction	8½	8½
Brewers & Distillers	10	10
Canada Cement	23½	23½
Canada Cement Pfd	107	107
Canada Iron Foundries	20	20
Canada Malting	50	50
Canada Northern Power	15	15
Canada Steamship Lines	10	10
Canada Steamship Lines Pfd	25	25
Canadian Bank of Commerce	20	20
Canadian Breweries	15½	15½
Can Car & Foundry	24	24
Can Car & Foundry Pfd	26½	26½
Canadian Celanese	24	24
Canadian Celanese Pfd	26½	26½
Canadian Converters Pfd	10	10
Can Fairbanks-Morse	10	10
Can Industrial Alcohol A	10	10
Can Industrial Alcohol B	10	10
Can Locomotive	10	10
Can Pacific Railway	10	10
Can Vickers	10	10
Can Westinghouse	10	10
Consolidated Mining & Smelting	10	10
Crown Cork & Seal	10	10
Crown Cork & Seal Pfd	10	10
Dominion Bridge	10	10
Dominion Coal Pfd	10	10
Dominion Glass Pfd	10	10
Dominion Steel & Coal B	10	10
Dominion Tar & Chemical	10	10
Dominion Textile	10	10
Famous Players	10	10
Ford Motor A	10	10
Ford Motor B	10	10
Gatineau Power	10	10
Gatineau Power Pfd	10	10
General Steel Wares	10	10
Goodyear Tire	10	10
Goodyear Tire Pfd	10	10
Hamilton Bridge	10	10
Howard Smith Paper	10	10
Hudson Bay Mining	10	10
Imperial Bank of Canada	10	10
Imperial Oil	10	10
Imperial Tobacco	10	10
Int Nickel	10	10
Int Nickel Pfd	10	10
Int Paper & Power A	10	10
Int Paper & Power B	10	10
Int Paper & Power Pfd	10	10
Int Petroleum	10	10
Lake of the Woods	10	10
Loblaw A	10	10
Loblaw B	10	10
Massey-Harris	10	10
Massey-Harris Pfd	10	10
Montreal Cottons Pfd	10	10
Montreal Power	10	10
National Breweries	10	10
National Breweries Pfd	10	10
National Steel Car	10	10
Power Steam Tube	10	10
Price Bros	10	10
Quebec Power	10	10
Shawinigan Power	10	10
Shawinigan Water & Power	10	10
Shell Union Oil	10	10
Southern Canada Power	10	10
Steel Co of Canada	10	10
Walker G. & W.	10	10
Walker G. & W. Pfd	10	10
Western Grocers	10	10
Western Grocers Pfd	10	10
Can Breweries Pref. with warrants	10	10

WHAT'S DOING ON THE LOCAL RETAIL PRODUCE MARKET

A small shipment of bananas, the first in three weeks, is due to arrive on the run on Saturday according to wholesalers.

A consignment of Texas grapefruit is also expected at the week-end and a large shipment of Empire grapes and another of Eastern cranberries today. A mixed car of MacIntosh Red apples arrived from the Okanagan yesterday.

Reports from vegetable row state that potatoes have not reached their normal price. Carlots of Ashcroft and Alberta potatoes arrived yesterday and officials say sufficient quantities will continue to be available. Sweet potatoes, however are now high in price and fairly scarce.

The lettuce market remains high and will continue to be so through out the year due to the labor shortage and the large demand. Carrots are also short.

ABBEY FOR U.S. TROOPS

LONDON, Nov 17 (CP).—Westminster Abbey will be given over to the United States forces here for services on Thanksgiving Day November 26, it was announced today.

FOREIGN EXCHANGE

NEW YORK, Nov. 17 (AP).—Quotations in cents: Canada, Montreal, Official 99.96; Trading Closed; Board rate 10; United States dollars buying 10 per cent premium; selling 10 per cent premium; Montreal in New York 99 buying 9.92 per cent; selling 9.96 per cent.

Argentina, official in New York open market 23.80; tourist 23.80 nominal.

Brazil, official 5.95; free 5.05.

Mexico—20.80.

STERLING EXCHANGE

NEW YORK, Nov. 17 (AP).—Quotations in cents: Great Britain, demand, buying 403.50; cable, buying 403.75; selling 4.03, unchanged; cables 4.04, unchanged.

Rates in sent cables, unless otherwise indicated.

Toronto Stocks

MINING SECTION

(Courtesy Investments Co.)

	Bid	Asked
Aunor	1.35	1.38
Bankfield	.06	.07
Bob Moose	.54	.57
Beattie	.61	.66
Bidgood	.08	.09
Bidgood Kirkland	.03½	.04
Lincoln Mountain	.06	.06
Central Patricia	.09	.10
Chesterville	.13	.14
Coniaurum	19.25	19.50
Dickenson Kirkland	.04	.07½
Eldr Mosaic	1.92	1.97
Gillies Lake	.03½	.04
Goldcrest	.03½	.04
Gunnar Gold	.13½	.13
Hasaga	.03½	.04
Hinde Rauch	1.20	1.40
Hollinger	7.50	7.60
Howey	.03½	.04
Jacobus Mines	.03½	.04
Kirkland Lake	3.00	3.15
Lake Shore	1.40	1.45
Lamaque	.03½	.04
Lavis Gold	.17	.18
Little Long Lac	.03½	.04
Malartic	1.05	1.09
Manitou-Seg Lake	.03½	.04
Mcbrad Kirkland	.03½	.04
Mclellan	.03½	.04
Mcmarmac	.03½	.04
Minda	.03½	.04
Moneta Porcupine	28.00	28.50
Moore Lake	.03½	.04
Paymaster	.03½	.04
Pend Oreille	.14	.15
Pickle Crow	.03½	.04
Preston East Dome	.14	.14
Quebec Labrador	.03½	.04
Quebec Yellowknife	.03½	.04
Rochette	.03½	.04
Rowan Consol	.03½	.04
Sherritt Gordon	.03½	.04
Shiningtree	.03½	.04
Shiningtree Gold	.03½	.04
Sladen Malartic	.03½	.04
Stadacona	.03½	.04
Sudbury Basin	.03½	.04
Sullivan	.03½	.04
Teck Hughes	.03½	.04
Thompson Lundmark	.03½	.04
Upper Canada	.03½	.04
Vanguard	.03½	.04
Ventures Ltd	3.00	3.05
Wasamac	.03½	.04
Wright Hargreaves	.03½	.04

INDUSTRIAL SECTION

(Courtesy Investments Co.)

	Bid	Asked
Bell Telephone	110	111
B A Oil	15	16
Brewers	10	10½
Can Cem & Foundry Pfd	25	26
C P R	10	10½
Can Dredge	10	10½
Can Pack	10	10½
Can Pack Pfd	10	10½
Can Steamship	10	10½
Can Steamship Pfd	10	10½
Can Vickers	10	10½
Can Vickers Pfd	10	10½
Can Wire & Cable B	10	10½
Can Wire & Cable Pfd	10	10½
Chemical Res	10	10½
Consolidated Paper	10	10½
Crown Cork & Seal	10	10½
Crown Cork & Seal Pfd	10	10½
Distillers Seagrams	10	10½
Dom Bridge	10	10½
Dom Coal Pfd	10	10½
Dom Glass Pfd	10	10½
Dom Steel & Coal B	10	10½
Dom Tar & Chem	10	10½
Dom Textile	10	10½
Famous Players	10	10½
Ford A	10	10½
Ford B	10	10½
Gen Steel Wares	10	10½
Goodyear Pfd	10	10½
Gypsum	10	10½
Hamilton Bridge	10	10½
Hollinger	10	10½
Howard Smith Paper	10	10½
Hudson Bay Mining	10	10½
Imp Oil	10	10½
Imp Tobacco	10	10½
Int Nickel	10	10½
Int Nickel Pfd	10	10½
Int Paper	10	10½
Int Paper Pfd	10	10½
Int Petroleum	10	10½
Lake of the Woods	10	10½
Loblaw A	10	10½
Loblaw B	10	10½
Massey-Harris	10	10½
Massey-Harris Pfd	10	10½
Montreal Cottons Pfd	10	10½
Montreal Power	10	10½
National Breweries	10	10½
National Breweries Pfd	10	10½
National Steel Car	10	10½
Power Steam Tube	10	10½
Price Bros	10	10½
Quebec Power	10	10½
Shawinigan Power	10	10½
Shawinigan Water & Power	10	10½
Shell Union Oil	10	10½
Southern Canada Power	10	10½
Steel Co of Canada	10	10½
Walker G. & W.	10	10½
Walker G. & W. Pfd	10	10½
Western Grocers	10	10½
Western Grocers Pfd	10	10½
Can Breweries Pref. with warrants	10	10½

Montreal Stocks

	Bid	Asked
Abitibi Power & Paper	4½	4½
Bathurst Power & Paper A	10	10
Bathurst Power & Paper B	10	10
Bell Telephone	110	110
Brazilian Traction	8½	8½
Brewers & Distillers	10	10
Canada Cement	23½	23½
Canada Cement Pfd	107	107
Canada Iron Foundries	20	20
Canada Malting	50	50
Canada Northern Power	15	15
Canada Steamship Lines	10	10
Canada Steamship Lines Pfd	25	25
Canadian Bank of Commerce	20	20
Canadian Breweries	15½	15½
Can Car & Foundry	24	24
Can Car & Foundry Pfd	26½	26½
Canadian Celanese	24	24
Canadian Celanese Pfd	26½	26½
Canadian Converters Pfd	10	10
Can Fairbanks-Morse	10	10
Can Industrial Alcohol A	10	10
Can Industrial Alcohol B	10	10
Can Locomotive	10	10
Can Pacific Railway	10	10
Can Vickers	10	10
Can Westinghouse	10	10
Consolidated Mining & Smelting	10	10
Crown Cork & Seal	10	10
Crown Cork & Seal Pfd	10	10
Dominion Bridge	10	10
Dominion Coal Pfd	10	10
Dominion Glass Pfd	10	10
Dominion Steel & Coal B	10	10
Dominion Tar & Chemical	10	10
Dominion Textile	10	10
Famous Players	10	10
Ford Motor A	10	10
Ford Motor B	10	10
Gatineau Power	10	10
Gatineau Power Pfd	10	10
General Steel Wares	10	10
Goodyear Tire	10	10
Goodyear Tire Pfd	10	10
Hamilton Bridge	10	10
Howard Smith Paper	10	10
Hudson Bay Mining	10	10
Imperial Bank of Canada	10	10
Imperial Oil	10	10
Imperial Tobacco	10	10
Int Nickel	10	10
Int Nickel Pfd	10	10
Int Paper & Power A	10	10
Int Paper & Power B	10	10
Int Paper & Power Pfd	10	10
Int Petroleum	10	10
Lake of the Woods	10	10
Loblaw A	10	10
Loblaw B	10	10
Massey-Harris	10	10
Massey-Harris Pfd	10	10
Montreal Cottons Pfd	10	10
Montreal Power	10	10
National Breweries	10	10
National Breweries Pfd	10	10
National Steel Car	10	10
Power Steam Tube	10	10
Price Bros	10	10
Quebec Power	10	10
Shawinigan Power	10	10
Shawinigan Water & Power	10	10
Shell Union Oil	10	10
Southern Canada Power	10	10
Steel Co of Canada	10	10
Walker G. & W.	10	10
Walker G. & W. Pfd	10	10
Western Grocers	10	10
Western Grocers Pfd	10	10
Can Breweries Pref. with warrants	10	10

VANCOUVER STOCKS

VANCOUVER, Nov. 17 (CP).—Trading continued at a moderate pace during today's session of the Vancouver Stock Exchange with 8,275 shares changing hands.

Braiorna Mines sold unchanged at 8.75 and Reno up 1-4 at 2 1-2.

Among the oils Amanda sold 1,000 shares at 2 and C & E Corp. 600 shares at 1.01.

Mera Bais & Co. Ltd.		
Oils		
	Bid	Asked
Amanda	02	03
Anglo Can	75	80
Associated	01	02
Brunt Dunellen	21½	22
C & E Corp	1.01	1.05
Calmont	10	
Commonwealth	18	22
Dalhousie	02	
Equitable	02	
Fidelity	03	04
Home Oil	2.25	2.30
Mexico	02	
Mid City	01	02
Mount Royal	07	
Okalta		
Pacific Pete	15	
Royal Canadian	03	
Rundle	04	05
Mines		
Bayonne Cons	05	07
Bralorne	8.75	9.00
Brunswick	04	05
Cariboo	04	05
Gold Belt	02	
Granduke	03	
Hedley Mascot	02	04
Hedley Mascot	01	
Island Mountain	01	02
Pioneer	01	02
Placer	01	
Premier Border	87½	91
Reno	2.00	2.05
Rexspar	01	
Sheep Creek	08	09
Silbak Premier	01	02
Tulsequah	01	
Twin Bridge	01	
Miscellaneous		
Can Dredge	1.05	
Fanny Farmer	1.10	
Ingersoll Rand	1.05	
Lamson Sessions	1.05	
Vancouver Breweries	1.10	
Young Co. com	1.05	

Stocks and Bonds

(A. E. AMES & CO.)

	Bid	Asked
Bell Telephone	110	111
B A Oil	15	16
Brewers	10	10½
Can Cem & Foundry Pfd	25	26
C P R	10	10½
Can Dredge	10	10½
Can Pack	10	10½
Can Pack Pfd	10	10½
Can Steamship	10	10½
Can Steamship Pfd	10	10½
Can Vickers	10	10½
Can Vickers Pfd	10	10½
Can Wire & Cable B	10	10½
Can Wire & Cable Pfd	10	10½
Chemical Res	10	10½
Consolidated Paper	10	10½
Crown Cork & Seal	10	10½
Crown Cork & Seal Pfd	10	10½
Distillers Seagrams	10	10½
Dom Bridge	10	10½
Dom Coal Pfd	10	10½
Dom Glass Pfd	10	10½
Dom Steel & Coal B	10	10½
Dom Tar & Chem	10	10½
Dom Textile	10	10½
Famous Players	10	10½
Ford A	10	10½
Ford B	10	10½
Gen Steel Wares	10	10½
Goodyear Pfd	10	10½
Gypsum	10	10½
Hamilton Bridge	10	10½
Hollinger	10	10½
Howard Smith Paper	10	10½
Hudson Bay Mining	10	10½
Imp Oil	10	10½
Imp Tobacco	10	10½
Int Nickel	10	10½
Int Nickel Pfd	10	10½
Int Paper	10	10½
Int Paper Pfd	10	10½
Int Petroleum	10	10½
Lake of the Woods	10	10½
Loblaw A	10	10½
Loblaw B	10	10½
Massey-Harris	10	10½
Massey-Harris Pfd	10	10½
Montreal Cottons Pfd	10	10½
Montreal Power	10	10½
National Breweries	10	10½
National Breweries Pfd	10	10½
National Steel Car	10	10½
Power Steam Tube	10	10½
Price Bros	10	10½
Quebec Power	10	10½
Shawinigan Power	10	10½
Shawinigan Water & Power	10	10½
Shell Union Oil	10	10½
Southern Canada Power	10	10½
Steel Co of Canada	10	10½
Walker G. & W.	10	10½
Walker G. & W. Pfd	10	10½
Western Grocers	10	10½
Western Grocers Pfd	10	10½
Can Breweries Pref. with warrants	10	10½

Egg Market

These prices are obtained daily from the office of the Dominion Government Poultry Product Inspection Service Victoria C-2482.

To producer:

Grade 'A' large	45c
Grade 'A' medium	45c
Grade 'A' pullet	44c

Following are city wholesale

Grade 'A' large	46c
Grade 'A' medium	46
Grade 'A' pullet	46c

Grain Markets

WINNIPEG GRAIN

(A. E. AMES & CO.)

	Open	High	Low	Close
Wheat				
Nov	125⅜	125⅜	125⅜	125⅜
Dec	125⅜	125⅜	125⅜	125⅜
May	129⅜	129⅜	129⅜	129⅜
Oats				
Nov	61¼	61¼	61¼	61¼
Dec	61¼	61¼	61¼	61¼
May	65⅜	65⅜	65⅜	65⅜
Barley				
Nov	89	89	89	89
Dec	89	89	89	89
May	93⅜	93⅜	93⅜	93⅜
Flax				
Nov	215	215	215	215
Dec	215	215	215	215
May	215	215	215	215

Cash Grain

Wheat	
No 1 C W	125⅜
No 2 C W	125⅜
No 3 C W	125⅜
Tough	125⅜
Oats	
No 1 C W	61¼
No 2 C W	61¼
No 3 C W	61¼
Extra No 1 feed	61¼
No 1 feed	61¼
No 2 feed	61¼
Barley	
No 3 C W	89
No 4	89
Rejected	89
Feed	89
Flax	
No 1 N W C	215
No 2 C W	215
No 3 C W	215

London Stocks

LONDON, Nov. 17 (AP).—Stock closings in sterling:

Babcock & Wilcox 4½ 9d, Bonds, 60s 3d, Cons Mining £13 2-6 Consol Gold, 4½ 9d; Courtaulds, 44s 3d; Crown, £9 1-8, De Beers Dfd £10 1-8, East Geduld £9, Hudson's Bay Company, 37s 6d, Metal Box 43s 6d, Morgan Eagle 12s 3d, Mining Trust 2s 9d, Rand £7 1-8, Springs, 18s 9d.

Bonds British 2 1-2 per cent, Consols, £82 1-16, British 3 1-2 per cent War Loan, £104 5-16, British Funding 4½, 1960-90, £112 3-4.

Son of British Minister Said To Be in Berlin

BERLIN (From German Broadcaster, Nov. 17 (AP).—The Berlin radio said tonight that "The son of a present British Cabinet Minister" will broadcast over the German station on Thursday evening and following nights.

NEW YORK, Nov. 17 (AP).—The Berlin radio said today that John Amery, son of the British Secretary of State for India, L. S. Amery, has come to Berlin and is broadcasting there in the Nazi capital "at his own request" from his residence in Southern France.

In London, L. S. Amery said he was "completely puzzled" at the Berlin report that his son had gone to Berlin at his own request. "It is just conceivable that he asked to go in order to get treatment for lung trouble," the elder Amery added. He is an invalid and that is why he was staying in the south of France.

The broadcast said Amery asked and received permission from German authorities to go to Berlin "some time before German troops marched to the Mediterranean through the unoccupied zone."

Last reports on Amery were that he was living at Grenoble, in Southern France.

MONTREAL PRODUCE

MONTREAL, Nov. 17 (CP).—Canadian Commodity Exchange: Spot, Butter, Quebec (92 score) 38½. Eggs, Eastern, "A" large 48 to 48; "A" medium 47 to 48; "A" pullets, 45 to 46; "B-B" 46 to 46; "B-C" 38 to 38.

Futures Butter—November 38½, December 38½, January 38½, February 38½, March 38 1-2. Eggs November 47b.

CHILDREN BUY BONDS

QUEBEC, Nov. 17 (CP).—Victor Doré, provincial superintendent of instruction, announced today that a $700,000 "Victory Loan" campaign, which is expected to be collected from the province's some 700,000 primary school children at the rate of $1 annually, has been launched. The money will be used for the purchase of Victory Bonds.

For Quick Cough Relief, Try This Home Mixture

Splendid Results. Saves Money. Easily Mixed.

You'll be surprised how quickly and easily you can soothe a bad winter cough, when you try this well known recipe. It gives you four times as much cough medicine for your money and you'll find it very pleasant and prompt in its effect.

Make a syrup by stirring 2 cups of granulated sugar and one cup of water a few moments, until dissolved. No cooking needed—no trouble at all. Or you can use corn syrup or liquid honey instead of sugar syrup. Then put 1½ ounces of Pinex (obtained from any druggist) into a 16 oz. bottle. Add your syrup and you have 14 ozs. of medicine that will surprise you by its quick action. It never spoils, lasts a family a long time, and tastes fine—children love it.

This home mixture takes right hold of a severe cough, and real results, you'll say, are splendid. It loosens the phlegm, soothes the irritated membranes, and quickly eases soreness and difficult breathing.

Pinex is a special compound of pine tree medicines, in concentrated form, well known for its soothing effect on throat membranes. Money refunded if it does not please you in every way.

TO ATTEND ROAD OPENING

JUNEAU, Alaska, Nov. 17 (AP).—Acting Governor John Bartlett, the secretary of Alaska, and his official party were leaving today for Whitehorse, Y.T. en route to Kluane Lake for the formal ceremony opening the Alaska Highway on November 20. During his absence, the territory will be without a Governor, since Governor Ernest Gruening is in the East and the Organic Act makes no provision for an acting governor when the Secretary of Alaska is away.

COMING WEST

OTTAWA, Nov. 17 (CP).—Premier Mitchell Mackenzie left Ottawa for the West, where he will see the Canadian Contractmost representatives at the official opening of the Alaskan Highway on November 20 it was learned today.

Sore Mouth, Loose Teeth

Bleeding gums, sore mouth and loose teeth may indicate you are a victim of Pyorrhea (Pi-o-re-a) or you may soon be taken a victim. Don't delay. Get Amosan today. Use it regularly before you notice these symptoms and see how much more healthy looking your gums and how much firmer your teeth become. Remember, Amosan must prevent Pyorrhea or it cannot help it. A special offer is now in effect. Get Amosan today from your druggist.

Amosan 60 CENTS
For Pyorrhea—Gingivitis

CLOTHES

are cleaned by an Ideal smart chair seller bright, inc.

Dial 1166 — OF CANADA LTD. — Dial 1166

Main Office 1166 — Branch Office 170 Broughton St.

A. E. AMES & CO.

LIMITED
INVESTMENT SECURITIES

NEW YORK — VANCOUVER — WINNIPEG
MONTREAL — TORONTO — LONDON, ENGLAND
Talon Building — VICTORIA — Telephone E 6171-2-3

QUICKIES

"Since I sold the car with a Colonist Want Ad—I use my thumb!"

LIFE'S LIKE THAT By Fred Neher

"I can't see anything wrong with your old hat that wasn't wrong with it the day you bought it!"

SUPERMAN *Tough Reception* By Jerry Siegel and Joe Shuster

TRACKING DOWN THE LOCATION OF THE LOST PLANE SUPERMAN IS GRABBED TO IT BUT THE MATTER SWITCH HAS BEEN PREPARED FOR SUCH A VISIT—
WE HAVE CAPTURED SUPERMAN AND THREE OTHER PRISONERS TO ESCAPE—
HONOLULU
CORRECT!
MY-EYES!
THEY'RE ANGRY NOW, SO I SHALL ANNOY THEM EVEN MORE BEFORE I AM FINALLY LOCKED INTO THE CELL!
THEY ANNOY YOU, SO I SHALL ANNOY YOU EVEN MORE BEFORE I AM LOCKED INTO THE CELL!

POPEYE

OH, MY GOSH! HERE'S PLOT JONES!
HEAVENS! WE MUST BE IN THE CASTLE OF THE OCTOPUS!
HA! THE OCTOPUS WAS RIGHT! EXCUSE ME WHILE I BLOW UP THE CASTLES!
THE FUSE IS OFFLY EXACTLY HALF WAY! NO! NO! JONES! COME BACK!
DO YOU THINK I WANT YOU HURT GOOEY SWEAT?
I DON'T CARE IF YOU ARE ONLY AN OCTOPUS—YOU ARE TOO YOUNG TO SMOKE! DROP THAT BEFORE I KNOCK IT OUT OF YOUR MOUTH!

MUTT AND JEFF *He Isn't ...e Only Guy Like That* By Bud Fisher

THEN, IF GIVING, BEING FINANCIALLY EMBARRASSED, I WENT TO SEE BUNYON AS A DOLLAR A YEAR MAN!
TICKETS, PLEASE!
ON MY LAST TRIP TO WASHINGTON I SOLD THE BRIDGE THAT I WAS THE MAN FOR THE JOB!
WHERE ARE YOU GOING, SIR?
CAN'T YOU READ? I GAVE YOU MY TICKET!
SURE, YOU GAVE ME A TICKET, BUT IT'S FOR A $10 BUNYON!

POP *Pop Boils, But Never Explodes* By J. Millar Watt

FLYIN' JENNY *War and Love!* By Keaton and Chaffin

WHAT'S THAT CHICKEN AND WHITE IT CAME FROM?
BUNYAN HEADQUARTERS! GIVE IT TO ME! OFFICIAL ORDERS RELEVED FROM COLONEL BUNYAN
OH, BUT WHERE DO WE DO WORK JOIN? WE DON'T HAVE OUR UNIFORMS OR ARE CAPTURED BY CHICKENS!
WHOOPEE! IT WAS A BREAK!
WE GO BACK TO THE OLD HOME AND INSTALL IT AS HEADQUARTERS FOR A NEW CHICKEN PLANT! WE'LL BE KNOWN AS THE BUNYAN CHICKENS!
YOU MEAN YOUR BOY FRIEND, PACKY? HAVE HE WORKED FOR MONEY?

THE NEBBS *Ernie Entertains* By HESS

WHERE SHALL I SEND THE CHECK?
I'LL SEND IT TO THE CHILDREN'S HOME
I'M PROMISED TO MARRY A NEW CEMENT PLANT IN THREE MONTHS!
I WONDER WHO TO SEND MY CHECK TO?
IT'S HARD TO GET HELP AND TO KNOW WHERE THE MONEY GOES
YOU CAN SEND YOUR CHECK TO ME! I'M NOT MASTER OF CEREMONIES!

BLONDIE *Out of Gas* By Chic Young

COME, COOKIE, IT'S TIME YOU'D BEEN BOWLING FOR YOUR METAL EGG
I CAN'T GET HER TO BED—SHE DON'T GET SLEEPY—SHE'S FULL OF PEP
OH WELL, LET HER STAY UP—IT'S ONLY ONCE A YEAR
IT'S AWFULLY QUIET AT THE ALLEYS TONIGHT
ZZZ

FAMOUS PLAYERS THEATRES

NOW SHOWING AT 10:30, 1:00, 3:30, 7:00, 9:30
WHAT FUN! WHAT LAUGHS . . . IN THIS LIBERTY "FOUR STAR" LAUGH RIOT!

GINGER ROGERS AT HER BEST!

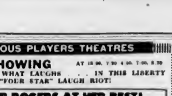

GINGER ROGERS and RAY MILLAND in "The Major and the Minor"

With ROBERT BENCHLEY · RITA JOHNSON · BOB HOPE in "BEDSIDE MANNERS" · BUSTER KEATON in "TAXI-TROUBLE" · JAMES ELLISON and JANE FRAZEE in "SWINGTIME JOHNNY" · COLORED CARTOON · NEWS

— ADDED ENJOYMENT —

Capitol

TODAY and THURSDAY AT 1:30, 4:00, 8:00, 9:30
SHE'S THE "GIMME GAL" WHO GIVES BROADWAY HIGH BLOOD PRESSURE in

"The Big Street"

STARRING LUCILLE BALL and HENRY FONDA

PLUS A Screen Clinic With a Million Dollar Star AT 10:20, 2:50, 5:40, 8:30, 11:20

— MARRY THE BOSS' DAUGHTER —

With BRENDA JOYCE and GEORGE NELSON and Wm. Bond

DOMINION

ENDS TODAY
ALSO — The Story of a Guy Who Could Take It and Did! From a Girl Who Parked Dynamite in Her Best Friend's Bed

"RIGHT TO THE HEART"

With BRENDA JOYCE, ROGER DAVIS, JR.

EXTRA — HAMMOND TIME WITH "MEN OF BOYS TOWN"

Humphrey BOGART in "Across the Pacific"

MARY ASTOR · SYDNEY GREENSTREET

ATLAS

AT BOTH THEATRES
Plaza STARTS AT 2 P.M. 1:00 & 9:00 — Oak Bay STARTS AT 1:10 & 7:10
TODAY

Tonight the night for Laughter!

DIANA BARRYMORE · ROBERT CUMMINGS · "Between Us Girls" · with RAY MILLAND · ABBY DEVINE · HENRY WILCOXON · JUNE HAVOC · ANDY DEVINE

"HALF WAY TO SHANGHAI"

Oak Bay Evgs., 8:30 Saturday Continuous

ENDS TODAY
RIO
15:30-1 mat. 3:30-7:30 Evgs. 9:30
15c - 20c
FRIDAY — "FEATHER YOUR NEST"
PLUS
"The Man From Headquarters"

ENDS TODAY
• THE FAMOUS NOVEL WHOSE EYES WERE LOVE!
CLAUDETTE COLBERT • PAYNE
"Remember the Day"
• Fun and Adventure in a New Different, Delightful Way!
CLARK GABLE • LAMARR
"COMRADE X"

TOMORROW!
YORK
The U.S. War Map That All Texas Wellbeck
MERRY FUN FEAT!
ADVENTURE and THRILLS ON CANADA'S COAST!
• WITH THE SENSATIONAL STAR OF "PASTURE PEACE"
John Garfield • Nancy Coleman • Raymond Massey
DANGEROUSLY THEY LIVE"
GRANT-HEPBURN STEWART Philadelphia Story
RUTH HUSSEY

CADET
LAST TIMES TODAY
Bow to Bow Fun
"ARE HUSBANDS NECESSARY?" RAY MILLAND · BETTY FIELD
Plus—"ADVENTURE IN WASHINGTON"—Herbert Marshall · Virginia Bruce
EVENINGS ONLY AT 6:30 and 8:30
ALSO—NEWS

FOLLOW THE TRAIL OF '98 TO
KLONDIKE NIGHT
CRYSTAL GARDEN, NOVEMBER 18
Sponsored by Jubilee W. C. of St. Mary's Hospital
(At the Glamour of a Gold Rush Town Dance in Old Time Costumes)
Commencing at 8 — Admission 25c

4 Mile House - Dine and Dance
Open Every Evening • Catering to Private Parties

Melody Lane
DANCE HOSTESSES WANTED
FREE ADMISSION
Call at Bay Office
Doors 8:30 P.M. Every Night
100% GOVERNMENT STREET

HARD-OF-HEARING CLUB
The Club for the Hard-of-Hearing will not hold a meeting on Wednesday evening, but hope that the redecorating will be finished in time to hold a meeting next week.

CONSERVATIVE MEETING
The annual meeting of the Victoria Provincial Conservative Association will be held this evening at 8 o'clock in the Conservative Rooms, 726 Fort Street, for the purpose of electing officers for the ensuing term. All Conservatives are cordially invited to attend.

OFFICIALS WILL JUDGE DIM-OUT

One Globe on Each Light Standard Will Remain Illuminated Tonight

When the dim-out in Victoria becomes effective this evening, one globe on Victoria lighting standards will remain alight, while the remainder will be extinguished. Mayor Andrew McGavin said yesterday in order that Major S. F. M. Moodie and other provincial A.R.P. officials who will be here might judge the situation.

"If will be put up to them to see if this will do," Mayor McGavin said.

A suggestion made by Mayor McGavin, and which will be tested by W. B. McMurray, city lighting superintendent, is that the top globe in each cluster be removed, and a wooden cover be placed over the remaining four which would be illuminated. In this way, he said, no light would be cast upwards, yet their would be sufficient light on the streets for visibility.

"I feel the dim-out is a few months late," he said. "It should have been enforced right after the attack on Pearl Harbor."

Motorists will be warned that they are approaching the dim-out area by way of signs on main roads crossing the dim-out boundary. It has been announced that in Saanich and Oak Bay, A.R.P. wardens will assist police in enforcing the regulations, and will help residents to darken their homes.

CHICAGO SET FOR KIWANIS MEETING

Kiwanis International will hold a convention in 1943 for delegates only, it was announced yesterday from headquarters in Chicago, when the programme will be concerned with the organization's war activities.

It will be held in Chicago on June 27, 28 and 29, it was announced travel congestion. Denver, previously named as the 1943 convention city, will be the scene of the Pan-American convention officials said.

The delegates from each club will attend. Local Kiwanis officials said yesterday that delegates from the Victoria club will be appointed next March.

Returns to Duty After Leave

L.-CPL. BRITTAN BRADSTOCK

WHO left last night so return to his R.C.A. unit after spending two weeks leave with his parents, Mr and Mrs H. Bradstock, 940 Esquimalt Road Victoria born, he attended Oaklands and Georges Jay Schools and enlisted nearly two years ago.

Will Recanvass For Chest Funds

In a report from Community Chest officials Monday Frank Pauline director of the campaign executive committee, stated that $72,341 of the $80,000 objective has been raised.

W. P. D. Pemberton was chairman of the meeting, held in the Royal Trust board room, when plans for the continuation of the campaign were outlined. The drive was suspended at the request of the Government during the first weeks of the Victory Loan Campaign, and many have not yet been canvassed.

It was announced by Mrs Kenneth Barr, secretary of the committee that some sections will be reassessed and others approached by mail.

Also present at the meeting were F. W. Winslow president of the Community Chest, R. W. McMullen, honorary treasurer, Harold Wilson, vice-chairman, and committee members Miss Sara Spencer, C. H. Stevens, S. K. Campbell, J. H. Wallace and S. K. Holmes.

At the Theatres

ATLAS THEATRE — The stars of "The Major and the Minor" are outstanding, as are reunited in "Across the Pacific" which ends tonight at the Atlas Theatre. Humphrey Bogart, Mary Astor, Sydney Greenstreet and Director John Huston are again teamed to star in Warner Bros. adventure film which treats with the ruthless attempt of would-be Jap adventurer to destroy the Canal Locks of the Panama Canal.

CADET THEATRE — Maudlance reaction means anything, when Ann Codee Theatre has a hit on its hands in "Are Husbands Necessary?" which ends tonight. Starring Ray Milland and Betty Field this delightfully blithe Paramount comedy of a happily-ex-hairy married couple is one long stretcher from beginning to end.

CAPITOL THEATRE — When a gorgeous actress, a pulchritudinous girl, disappeared with life in New York disguised herself as a twelve-year-old so she can travel back home to Iowa on a half rate ticket—and when that girl is Ginger Rogers — movie audiences really have something in the way of extraordinary entertainment. That's the role Ginger plays in her newest picture, Paramount's uproarious comedy, "The Major and the Minor," now showing at the Capitol Theatre, with Ray Milland playing the major.

YORK THEATRE — Marking a change of theatre fare for Claudette Colbert, who has appeared in smash comedy roles, "Remember the Day" stars Miss Colbert in a stirring romantic drama, which will end tonight at the York Theatre. John Payne, Ann Todd, Jane Seymour and John Sheppard head the featured cast.

OAK BAY AND PLAZA — In the flattering title role of Mrs. Brentwood, an Key Francis by her film-fan admirers in Mexico, Miss Francis received the compliment by letter during production of "Between Us Girls" Universal's modern comedy in which she appears with co-stars Diana Barrymore and Robert Cummings — "Between Us Girls" is now playing at the Oak Bay and Plaza Theatres.

RIO THEATRE — George Formby's latest role sure for a holiday is at Middleham where he spent much of his early life as a stable boy, there he does the various things that go to make a day in the life of a jockey. Formby is playing for the last time tonight at the Rio Theatre in his comedy, "Feather Your Nest."

DOMINION THEATRE — Inimitable New York characters created by the writing genius of Damon Runyon, noted American short story writer come to life on the screen in RKO Radio's "The Big Store" now showing at the Dominion Theatre and starring Henry Fonda and Lucille Ball. Transplanted from the pages of "Little Pinks" one of Runyon's most powerful stories, they live pulsing, in the transition because the author acted as the producer on the picture.

AMUSEMENTS

On the Screen

Atlas — Humphrey Bogart and Mary Astor in "Across the Pacific."

Cadet — "Are Husbands Necessary?" starring Ray Milland and Betty Field.

Capitol — "The Major and the Minor" starring Ginger Rogers and Ray Milland.

Dominion — Henry Fonda and Lucille Ball in "The Big Store."

Oak Bay and Plaza — Diana Barrymore and Robert Cummings in "Between Us Girls."

Rio — Feather Your Nest," starring Cecil Parker.

York — Claudette Colbert and John Payne in "Remember the Day."

On the Stage

Capitol — Vaudeville.

JURY FOREMAN IS TAKEN ILL

Trial of George H. Hall and Leonard J. Simmons Postponed at Assizes

Sudden illness of William H. G. Crisford, jury foreman, caused postponement of the trial of George H. Hall and Leonard James Simmons on a charge of conspiring to defraud the Provincial Government will be resumed at 10:30 o'clock this morning.

When court convened at 10:30 o'clock yesterday morning, Sheriff Duncan MacBride informed Mr. Justice Henry Smith that Mr. Crisford had been suddenly taken ill and could not attend. He added, however, that the jury foreman would be present on Wednesday.

In ordering an adjournment, Mr. Justice Smith told Sheriff MacBride "Give Mr. Crisford our compliments and say that we are very sorry he is ill."

The Hall and Simmons trial commenced on Monday morning with Stuart Henderson appearing for Hall and Patrick J. Bennett representing Simmons. W. G. Mowatt, K.C. and J. S. Clarkson, K.C., are the Crown prosecutors.

BOY SOLDIERS SHOW PROMISE

Recruits From Victoria College Draw Praise From Commander of Unit

The deportment of sixty Victoria College students who formed out for their first parade with the 3rd (Reserve) Battalion, Canadian Scottish Monday night, brought appreciative comment from Lieut.-Col. F. Brooke Stephenson, O.C., yesterday.

"They are a smart lot of boys and handle themselves very well. Undoubtedly they will become a definite asset to the unit," Col. Stephenson. He added that their training as cadets in other branches of military or near military age to undergo similar training. Since the officers' training corps exists at Victoria College the students enlisted in the 3rd Scottish.

Other students at the college are members of the Air Cadet Squadron and the Sea Cadets while others have joined various reserve units, including the 30th (Reserve) Battery R.C.A., and the 16th Reserve Field Ambulance R.C.A.M.C.

SCHOOLS IN RECEIPT OF GAS RESPIRATORS

Gas masks have now been distributed to eighteen public schools and six private schools in the city, the local A.R.P. authorities announced today and fitting of the masks for students will be conducted by trained teachers.

Administrators work which must be done before the masks can be distributed to the public from depots at the City Hall and Fire Halls, Home on View Street is continuing.

Announcements

Grand drawing Sacred Heart bazaar, 1st prize 300, 2nd prize 200, 3rd prize 2092 4th prize 2000 5th prize 1966 6th prize 1753, 7th prize 1912 8th prize 1890, 9th prize 1987, 10th prize 2014. Mrs. Cheville bedspread, 1964 cross-stitch picture, 10 doll and bed, 1877, early 1900's chicken dinner, 2492, ham prize 2474 Mrs. Cassidy candy prize 2476 Mrs. Cassidy

Lost, Church of Christ, Scientist announces that, owing to dim-out regulations the regular Wednesday evening meetings and the Sunday evening services will be held at 2:30 in the afternoon until further notice. The public is cordially invited to attend.

Christmas Greeting Cards—We have a large assortment on display for your selections. Many choice designs to choose from in presently printed greeting cards. Call in and order now. The Colonist, Commercial Department.

Odd Lines in Children's Underwear, all-wool Chilprufe Men's English underwear socks, elastic tops, Bee Beehive, Fort Street.

Robertson Antiques — Change of address, Metropolitan Bldg. Courtesy Bell Block, Rooms 3-4 above old location.

Church of Our Lord Christmas bazaar Cridge Memorial Hall, Wednesday November 18 from 3 till 8

Miriam Marmein, dramatic dancer, Empress Ballroom, Wednesday, November 18 at 8:30 p.m.

Free—New Colonist Tabloid Cook Book, Circulation Department, The Colonist.

Breakfast by the Sea at The Wishbone, corner Douglas-Courtney

Free Tabloid of Global War Maps, Circulation Department, Colonist.

Wins Commission in Army Overseas

LIEUT. J. A. WOOD

WHO has received his commission with the R.C.A.S.C. in England. A native of Victoria, Lieut. Wood graduated in August, 1937, with the P.P.C.L.I. and went over with the first contingent in 1939. Twenty-six years of age, he is well known in Victoria, Sidney and Deep Cove.

City & District

Was Intoxicated—A woman who pleaded guilty in city police court yesterday to being intoxicated on Yates Street on Monday was fined $25, in default three days.

Motoring Fined—Three motorists were fined $2 each in city police court yesterday for violation of parking regulations. Fines of $5 were paid by two drivers, who failed to give band signals, and one other who was not the holder of an operator's licence.

Appreciates Resolution—Lloyd's Register of Shipping for British Columbia at Vancouver has received a copy of the resolution concerning the Victoria Machinery Depot, passed by the City Council on November 6 noted "with pleasure" the references made to the organization. The resolution was in the form of a letter, received yesterday in the city clerk's office.

Lost Pocket—A proof of Victoria Municipal Rights Law has been posted at the City Hall. After it has been revised and approved by the Court of Revision, sitting at the City Hall on Friday at 10 a.m., copies will be prepared for the public, M.P. Hunter, city clerk, said yesterday. There will be a sudden on or about November 30, he said, after which the Municipal Act Committee W. H. Davies and E. Williams constitute the court.

Change Railing—A recent ruling of the Wartime Prices and Trade Board that tea and coffee can only be sold in restaurants with meals, has been relaxed through the issuing tea and coffee quota based on the number of meals served by a restaurant. An indication of the situation is that offered by a local restaurant which now announces that tea and coffee served between 10 a.m. and 4 p.m. will not be accompanied by another item on the menu.

Request Grant—A request that the City Council make a grant to the Victoria and Island Division of the Navy League of Canada to offset the sum required for taxes on the Drill Hall and A.T.A. property in James Bay acquired by the branch, was received at the city clerk's office yesterday. The request was made in a communication from Gerald C. T. Beard, president of the branch, who wrote that the property will be used as quarters for the Rainbow Sea Cadets.

B.C.E.R. OFFICIALS IN CITY TO ATTEND UTILITIES SESSION

Headed by W. G. Murrin president, a group of B.C. Electric Railway Company officials arrived in the city from Vancouver yesterday to attend a session of the Public Utilities Commission here today and tomorrow.

The rate base as applied to electric services, transportation and coal gas will be discussed at the session, which will come to be in Court of Appeal Chamber of the Courthouse at 10 a.m.

With Mr. Murrin yesterday were E. H. Adams, vice-president W. L. Mair, chief accountant and A. E. Sperling, secretary.

Professor E. B. Farr and Forrest L. Shaw will represent the City of Victoria and Oak Bay and Saanich municipalities at the hearing.

B.P.C.A. MEETING

A meeting of the S.P.C.A. was held last night when the report of the inspector was emitted due to the illness. Owing to the inspector's illness the public is asked to make calls to the office, Empire 6814 between the hours of 8 and 4 o'clock. Mrs. Robbs, president of the Vancouver branch will visit the local branch on Friday.

DODDS KIDNEY PILLS

CIVIC WORKERS SEEKING BONUS

Outside Staff Wishes to Participate in Recent Bonus Award

Outside City Hall employees, members of the local branch of the Civic Employees Protective Association, McGavin and the City Council today be placed on record as seeking to participate in any increased bonus amounts which may be granted to other civic employees or group concerned with the Corporation of the City of Victoria.

The letter received yesterday, protests against the association of increased bonus amounts and increased basic pay in the manner described in the recent report of the board of arbitration which heard the cost-of-living bonus dispute of other civic employees.

The basic rate applied for and which was subsequently granted, was for employees who were adversely affected by the incidence of the financial defence tax, the letter states. It does not affect all outside employees and was not accepted in lieu of an increased basic rate, the letter continues.

Outside employees earning less than $2,100 per year are allowed a basic increase of thirty cents per day, and bonuses of $5 per month for a single employee and $10 per month for an employee with dependents. The recent award of the arbitration board recommended that employees of the fire department entire communion, Public Library and school board employees other than teachers be paid bonuses of $7.50 per month if single and $15 per month if having dependents. This bonus applies to workers earning less than $2,100 per year.

Workers in City Request Standard Time Be Adopted

Varied comments were made yesterday by A.R.P. and labor representatives on a proposal from industrial workers that Standard Time be adopted in Victoria, and that the Daylight Saving Time now observed, because of travel difficulties in a dim-out.

While one union spokesman said that men would have no difficulty getting to work in darkness in the morning, it was supported by another that on Standard Time they would have as much difficulty returning to their homes in the end of their shifts since it would be dark at that time.

In regard to the problem mentioned by this spokesman, of maintaining schedules in the face of a fifteen-mile speed limit Inspector W. Moore, provincial civilian protection officer, said that transportation had been considered seriously by the A.R.P. He said that reversion to Standard Time did not seem to offer a solution, toward speeding up bus service, but said it would receive further consideration.

As yet bus schedules have not been altered, the operators anticipate a change because of the dim-out regulations.

TRANSIT CONTROLLER AGREES TO PROPOSAL ON PARKING PROBLEM

A scheme proposed by the city transportation committee that private parking be instituted on Douglas Street, to solve the problem of the peak-period transit controller, according to a letter received by the committee.

He suggested that a unanimous recommendation to this effect from the committee to the City Council would have no difficulty in receiving the council's approval.

He agreed that bus lines on Haultain and Fernwood Streets would be no change in service, and expressed the opinion that overcrowding on passenger carriers might be eliminated through staggered employment hours and appeals to special groups to alter their hours of travel.

LET'S LOOK

Let's look at your old piano and tell you what we think of it—then you come in and look at some of our superb Heintzman and other models. Of course you'd love to own one of these truly modern Pianos which have retained all the artistry of the musical masterpieces of the past with the beauty of modern design. We'll gladly tell you how much we can allow on your old Piano and you'll be surprised how easily you can own one of these latest creations.

FLETCHERS
Everything in Music
1130 DOUGLAS

PATIENT PEOPLE

This may sound odd but the staff a truly grateful to patrons for their attitude under many trying conditions. They are patient and when certain luxuries are not available they choose others. We dread to think of trying to keep up with Christmas demands.

Welch's CANDY SHOP
742 Fort Street E 6422
Also 614 Robson St., Vancouver

BEDROOM WOOL RUGS
WOOL REVERSIBLE BEDROOM RUGS
A choice of rose, blue, green, tan or orchid
From $4.95
CHAMPION'S, LTD.
727 Fort St. E 2422

EARLY at STOP EARLY at SHOP

and it's time to pay it you shop, this way
Blue Line Transit Co.

SMART KITCHEN AND DINETTE SUITES
Walnut, Tawny and English Oak Natural Finish Elm Kroxo Finish
$76.50 to $175.00
These smart Suites Consist of Extension Table, Buffet and Four Chairs
HOME FURNITURE Limited

BUY CASE GOODS AND SAVE
KEEP YOUR SHELVES WELL STOCKED WITH FOOD
PEAS—Orchard Grove, 2's 15-oz $2.65
CORN—Real Cry, 2's 20-oz $3.95
TOMATOES—Quaker, 2's 24-2's $3.50
JUICE— $2.45
TOMATO JUICE— $2.60
SALMON—Fancy pink, 48 1's $11.50
SCOTT & PEDEN, LTD.
510 COMORANT ST. PHONE G 7181

GRAY LINE CAB CO.
Phone G 4151
PROMPT - COURTEOUS - 24-HOUR SERVICE
AT MINIMUM RATES - CLEAN, HEATED CABS
754 YATES ST.—NEXT TO LIBRARY

For Fire and Automobile Insurance, Rentals and Real Estate, Consult
ELSIE B. RICHARDS
Suite 7, Metropolitan Building, Opposite Postoffice
PHONE E MPIRE 7722

Dine and Dance Tonight
At Victoria's famous Old English Inn. Excellent cuisine—popular music. $1.50 a couple. Refreshments a la carte.
ROYAL OAK INN
RESERVATIONS: PHONE COLQUITZ 152 or G 5511

Business and Professional Directory, Want Ads

The Daily Colonist

RATES FOR CLASSIFIED OR WANT ADVERTISEMENTS

Two cents a word each insertion, twelve cents a word a week, with a minimum of ten words, cash with order. No advertisement accepted for less than twenty-five cents.

Death and Funeral Notices, $1.50 first insertion; $1.00 for each additional insertion. Marriages, Cards of Thanks and In Memoriam Notices, $1.00 per insertion.

Birth Notices, $1.00 per insertion.

[illegible] addressed to a box at The Colonist and forwarded to their private address. A charge of ten cents is made for mailing replies. In this case add three words (Box ... Colonist) to the count for the number of words.

Out-of-town readers of our advertisements are advertisers to give address as well as phone numbers, as it is not always possible to communicate through the phone.

Any claim to rebate on account of errors or omissions must be made within thirty days from the date of the same, otherwise claim will not be allowed.

The Colonist will not be responsible for more than one incorrect insertion of any advertisement ordered for more than one issue.

The Colonist service is available every day from 8 a.m. to 9 p.m., excepting Sunday. Just call Empire 4114.

To insure insertion, Classified Ads should reach The Colonist before 4 p.m. on the day previous to publication.

Classified Ads for The Sunday Colonist will be accepted up to 4 p.m. on Saturdays.

CLASSIFICATIONS

Acreage for Rent .... [illegible]
Acreage for Sale .... [illegible]
Agents Wanted 18
Acreage Wanted .... [illegible]
Autos for Hire 66
Automobiles 65
Births 1
Bicycles and Motorcycles 40K
Boats and Launches 67
Building Materials 40A
Business Directory 33
Business Opportunities 70
Card of Thanks 4
Church Notices 8
Clothing, Furs, Shoes, Etc. 40B
Coming Events 10
Dancing 25
Deaths 2
Dressmaking 26
Educational 23
Farms for Rent .... [illegible]
Farms for Sale .... [illegible]
Farms Wanted 67
Flats and Apartments to Rent 53
Flats and Apartments Wanted 54
Flowers 7
For Sale—Miscellaneous 40
Furniture 40D
Fuel 40C
Funeral Directors 6
Furnished Houses to Rent 55A
Furnished Rooms to Rent 49A
Furnished Rooms Wanted 50A
Hairdressers and Beauty Specialists 21A
Hotels 46
Housekeeping Rooms to Rent 51
Housekeeping Rooms Wanted 52
Houses for Sale 76
In Memoriam 5
Licenses Cancelled 77
Lost and Found 29
Machinery 68
Marriages 3
Miscellaneous 37
Money to Loan 31
Monumental Works 9
Music 24
Musical Instruments 40E
Nursery Stock, Plants, Etc. 40H
Nursing and Convalescent Homes 20
Offices, Stores, Halls to Rent 58
Personal 21
Professional Directory 34
Property for Sale .... [illegible]
Property Wanted 81
Poultry and Livestock 42
Radio 40F
Radio Repairs 40G
Room and Board 47
Room and Board Wanted 48
Situations Wanted—Female 18
Situations Wanted—Male 17
Stoves, Ranges, Furnaces 40L
Summer Resorts 61
Rooms 61A
Teachers Wanted 15
Timber 78
To Exchange, Real Estate 79
To Rent—Miscellaneous 60
Unfurnished Houses to Rent 55B
Unfurnished Houses Wanted 57B
Wanted—Female Help 14
Wanted—Male Help 13
Wanted—Miscellaneous 41
Wanted to Borrow 32
Wanted to Buy—Houses 79
Wanted to Rent—Houses, Unfurnished 57B
Wanted to Rent—Miscellaneous 39
Wood 33

1 BIRTHS

GRANT—To Mr. and Mrs. J. H. Grant (nee Margarete Fraser), 474 Oliver Street, at St. Joseph's Hospital, on Tuesday, November 17, a son.

GOODENOUGH—To Mr. and Mrs. F. G. Goodenough (nee Leslie Bravender), on November 13, at Royal Jubilee Hospital, a son, David George.

WINDWICK—At Jubilee Hospital on November 17, to Mr. and Mrs. G. C. Windwick (nee Phyllis Rawlee), a son, Gordon Brent.

2 DEATHS

BOND—There passed away in this city on November 13, Allen Bond, formerly of 1161 Palmer Road, Saanich. The late Mr. Bond was born in 1850 at Meaford, Ontario, and farmed for many years in Saskatchewan before moving to Victoria thirty years ago. Survived by three sisters, Mrs. J. M. Baker, Meaford, Ont.; Mrs. J. Hancock, Richvale, Ont., and Mrs. W. I. Munce, Newmarket, Ont.; also one nephew, A. L. Bond, Victoria. Funeral services will be held in the Thomson Funeral Home on Wednesday afternoon, November 18, at 2 o'clock. Interment will be in the Royal Oak Burial Park.

SHARPE—There passed away in Kamloops on November 16, Arthur W. Sharpe. The late Mr. Sharpe was born in Yorkshire, England, and came to Victoria from South Africa twenty-nine years ago, and for the past [illegible] years had been a resident of Kamloops. He leaves to mourn his passing his widow and two daughters, Winnifred and Thelma, in Kamloops; two sons, John Sharpe of Kingston, Ont., and Arthur H. Sharpe, of Victoria; also two grandchildren. He was a member of Victoria Columbia Lodge No. 1, A.F. and A.M. The remains will arrive in Victoria on Thursday afternoon and funeral services will be held in the Thomson Funeral Home on Friday afternoon at 1.30, under the auspices of Victoria Columbia Lodge No. 1, A.F. and A.M. Interment will be in the family plot in the Colwood Burial Park.

BOMFORD—There passed away Saturday, November 14, at St. Joseph's Hospital, Edwin Wilfred Bomford, of Cobble Hill. The late Mr. Bomford, who was [illegible] years of age, was born at Alvaster, Warwickshire, England, and moved to this city and district twenty years ago from Canada [illegible]. He was a veteran of the last Great War and served overseas with the [illegible] and 8th Battalion, C.E.F. He was a member of Court Shawnigan, A.O.F., Cobble Hill, also the Duncan Branch of the Canadian Legion. He is survived by his widow, Dorothy, Cobble Hill; also four sons, Wilfred and Norman, with the R.C.A.F., Edmund, overseas, and Kenneth, at home. Funeral services will be held this afternoon, Wednesday, at 2.30 o'clock, from the parlors of the R. J. Curry & Son Funeral Home, Rev. O. Rimmer will officiate and interment will take place in the Royal Oak Burial Park. It is requested that no flowers be sent.

BUDGE—On November 16, 1942, at his residence, 130 Menzies Street, Herbert Albert Budge, aged eighty years, born in St. Stephen, N.B., and a resident of Victoria since 1883, survived by two sons, Arthur R. and Albert D. Budge; one daughter, Violet Catherine, all of Victoria; three brothers, Harry, in Victoria; Fred, in Abbotsford, B.C., and Walter, of Queen Charlotte; two sisters, Mrs. P. Blanchard, in Nanaimo, and Mrs. [illegible], in Sade Creek, B.C.; also one granddaughter, Marion. Funeral from Hayward's B.C. Funeral Chapel on Thursday at 2 p.m. Interment in family plot in Ross Bay Cemetery.

6 FUNERAL DIRECTORS

B. J. CURRY & SON
Funeral Directors
Corner Quadra and Broughton Streets
Phone G 6612

B.C. FUNERAL CO. (HAYWARD'S) LTD.
Established 1867
Moderate Charges — Lady Attendant
734 Broughton St.
Calls Attended To at All Hours

McCALL BROS.
"The Floral Funeral Home"
Phone G arden 2012
Office and Chapel, Corner Johnson and Vancouver Streets

SANDS MORTUARY, LIMITED
1602 Quadra Street — Phone E 7511
Beautiful Chapel With Pipe Organ
Distinctive Service at Reasonable Cost

THOMSON FUNERAL HOME
Established 1911, Formerly of Winnipeg
Lady Assistant—Licensed Embalmer
1625 Quadra Street — Phone G 2612

7 FLOWERS

ALL Floral Work Artistically Designed. We grow our flowers. Brown's Victoria Nurseries, 618 View. G 6612. G 3621.

7 FLOWERS (Continued)

ANY FLORAL DESIGNS at lowest prices. H. B. Pollock, 1315 Douglas. G 4818.

THE POSY SHOP, 623 FORT STREET—Floral tributes, fresh cut flowers, wedding bouquets, corsages. Phone G 3422.

FUNERAL DESIGNS
Weddings, Bouquets, Corsages
Fresh-Cut Flowers Delivered
WOODWARDS, FLORISTS
618 Fort Street — Phone G 0614

10 COMING EVENTS

A [illegible] band. Auspices Prince Edward Branch, Canadian Legion, Langford Colwood Hall, Dec. 11. 50c, refreshments.

DANCING — SATURDAY

A.O.F. HALL, BELLBOYS' ORCHESTRA, 9-12. Partners for all. Admission, 40 cents.

A BIG DANCE, TRIANON BALLROOM, 1208 Broad, every night. Modern orchestras. Partners for all. 30c, 40c.

CEDAR HILL SOCIAL CLUB MILITARY 500, St. Luke's Parish Hall, Cedar Hill Crossroad, Thursday, November 19, 8.30 p.m. sharp. Good prizes, tombolas. 35c. Everyone welcome.

ESQUIMALT ATHLETIC ASSOCIATION military 500 every Wednesday, 8.30. Good prizes, tombolas. 35c.

IRVINE'S SOCIABLE OLD-TIME DANCES, Saturdays, Crystal Garden. Upper. 35c.

PEKIN CAFE, 558 FISGARD — DANCE and dine every Saturday night. Orchestra. Chinese dishes. Come up and Pekin!

REGULAR MEETING OF THE NAtional Union of Machinists, Fitters and Helpers will be held on Friday, November 20, at 7.30 p.m., 1110 Broad Street, basement.

OLD-TIME DANCING

SHRINE HALL, SATURDAY, 9.00-12.00. Stewart's Orchestra. Admission, 35c. The Friendly Dance!

THE ROYAL VICTORIA YACHT CLUB premises will be available for renting on New Year's Eve. Applications should be made to the club secretary immediately.

TONIGHT! — OLD-TIME DANCING. Chamber of Commerce, 8.30 o'clock. Stewart's Orchestra. Admission 35c, with supper 50c optional.

WHIST — ARCADE WHIST CLUB, 730 Johnson Street, 8.00. Prizes $7, $3, $2, $1. Afternoon game at 2.30.

THERE'S RATIONING IN CANADA
BUT NOT THE SERVICE AT
TOMMY TUCKER'S
No. 1, 721 View — No. 2, 609 Yates
No. 3, 2306 Douglas

WHERE TO GO TONIGHT

ROYAL OAK INN

ROAST Chicken Dinners served till 8.30. Wednesday, dancing, 9 to 12. Refreshments a la carte. Royal Oak. Colquitz 152.

13 WANTED—MALE HELP

Applications will not be considered from persons in the employment of any firm, corporation or other employer engaged in the production of munitions, war equipment or supplies for the armed forces unless such employee is not actually employed in his usual trade or occupation. Applicants are advised not to send original testimonials. Copies are just as satisfactory.

APPLICATIONS WANTED FROM GOOD healthy schoolboys, aged 12 to 14, living in all parts of Greater Victoria, who would like to become Colonist carriers. Apply to Colonist Circulation Department.

JANITOR, DOORMAN—NEAT APPEARance. Age no object. Apply Employment and National Selective Service Office. No. 344.

WANTED—WATCHMAKER, AT ONCE. Good wages. Employment Board, Victoria.

WANTED IMMEDIATELY—CARRIER for View Royal route. Apply Colonist Circulation Dept.

14 WANTED—FEMALE HELP

Applications will not be considered from persons in the employment of any firm, corporation or other employer engaged in the production of munitions, war equipment or supplies for the armed forces, unless such employee is not actually employed in her usual trade or occupation. Applicants are advised not to send original testimonials. Copies are just as satisfactory.

GIRL FOR LIGHT GENERAL HOUSEwork. Small modern home. Sleep in. B 6793.

NICE QUIET GIRL TO HELP MOTHER in home and take baby out—afternoons from 2 till 7. B 1371.

WANTED—HELP FOR PRIVATE HOUSE. No cooking, good wages. Apply Employment and Selective Service Office. No. 437.

WANTED—MIDDLE-AGED WOMAN TO assist in looking after three adults. Wages $35 and board. [illegible]

WOMAN FOR HOUSEWORK, BY DAY, week or month. Phone Garden 3180 between 5.30 and 8 p.m.

WANTED—WOMAN OR RELIABLE GIRL for general housework. References required. Phone E 5735.

15 TEACHERS WANTED

EXPERIENCED TEACHER WANTED, grade one, salary $1,000. [illegible] M. W. [illegible], Official Trustee, Tofino, B.C.

TEACHERS WANTED — ONE TEACHER with academic qualifications for high school, state subjects, starting salary $1,400 for grades 9 and 10 and some subjects 11. One teacher for grades 5, 6 and 7, starting salary $1,100. Both teachers must be good disciplinarians. Applications to the Secretary, Lake Cowichan School Board, Lake Cowichan, B.C.

HELP WANTED

FUR FINISHER, EXPERIENCED. APply Employment and Selective Service Offices. Order No. 733.

17 SITUATIONS WANTED—MALE

BULLDOZING, LEVELING, BACKFILLing, road building, clearing. B 1977.

$3 SLOPS THAT LEAN, GUTTERS cleaned, roof repairs. G 3774.

17A PAINTING AND DECORATING

ARMSTRONG, E 8314. Painting, paperhanging, color schemes, home designs, reproductions in hardwood and marble, estimates given, satisfaction guaranteed.

GEORGE E. GOODWIN, OF REGINA—Decorating and paperhanging. All work guaranteed. Est. 1911. E 8464, 1028 Belmont.

PAPERHANGING, $6 a room and up, paper included. Kalsomining $4 and up. Roof and stucco spraying. E 1681.

PAPER-HANGING, KALSOMINING, painting, etc. Tom Barker. E 8713.

PAINTING AND DECORATING—ESTImates free. Mellor Bros., 514 Broughton. Garden 8621.

WALTER R. WELLS, OF EDMONTON—Painter and paperhanging. E 2464.

17B SHINGLING

ASPHALT REROOFING, FREE ESTImate, red and green available. B 3311.

17C CHIMNEY SWEEPING

CHIMNEYS CLEANED—PROMPT, CLEAN service. Southall Stove Co. G 3661.

HAVE YOUR CHIMNEY CLEANED NOW. Efficient service. Phone Garden 3761.

17D CARPENTERS AND CONTRACTORS

ALL REPAIRS REASONABLE. CARPENtry, plaster patching, etc. [illegible] E 6000.

BUILDING CONTRACTORS — WARREN Long. E 1964. Alterations, repairs, etc.

CARPENTRY WORK, FENCING, DE[illegible] building repairs. Phone E 7862.

CARPENTER BUILDING ALTERATIONS. Prices reasonable. [illegible] E 1376.

W. G. HARRIS AND ASSOCIATES, EXperienced drillers, will contract for short holes or water wells. Box 306, Petrolia, Ontario, Canada.

TREE SURGERY

SCIENTIFIC PRUNING, DANGEROUS trees removed. Coste & Hicks. E 1676.

18 SITUATIONS WANTED—FEMALE

CONGENIAL EDUCATED WOMAN DEsires position as companion-housekeeper to lady or gentleman in small modern home or flat. Box 706, Colonist.

EXPERIENCED NURSERY GOVERNESS requires position. Willing to go up country. Accustomed to assuming full charge of children. Capable of tutoring junior school. Box 746, Colonist.

18 SITUATIONS WANTED—FEMALE (Continued)

EXPERIENCED TEACHER WILL COACH elementary, high school students, Mathematics, etc. Reasonable rates. B 2300, 1 to 4 p.m.

EXPERIENCED GIRL WANTS DAY work, four afternoons a week. 45c an hour. G 6817, 5 to 6 p.m.

GOVERNESS POSITION WANTED BY experienced primary teacher until February 15. Box 794, Colonist.

MARRIED WOMAN DESIRES PARTtime [illegible] Box 795, Colonist.

POSITION AS COMPANION HOUSEkeeper by middle-aged lady. Phone G 3067.

YOUNG WOMAN WITH SMALL BABY would like position of housekeeper or children's nurse. Box 734, Colonist.

21 PERSONAL

A Christmas Suggestion. An Early Selection from interesting stock of novelties and jewelry. Persian Arts & Crafts, 616 Fort.

ALL-WOOL COATS, 2-14 YEARS, FROM $6.95, fur trims, tweeds, etc. Dresses. Stork Shop, 631 Fort, opposite Times.

ALL ALIVE-O! INSPECT OUR DISPLAY—Aaker's Fish Market, 626 Yates St.

A. MARSHALL — Special prices. Furs Remodelled, repaired. Surrey Blk., Yates.

BABY BULKIES FOR HIRE — WHEN shopping, mothers can pop reel quilty, 35c half day, 50c day. Robinson's, 132A Broad Street, opp. Colonist. Phone G 8213.

DIGGONS FOR PRIVATE XMAS CARDS. Most approved styles printed or engraved in our own shops. 1210 Government.

EXPERT TRUSS FITTING—COMPLETE stock. Private fitting-room. Modern Pharmacy, Ltd., Johnson at Douglas Street.

ECZEMA, ITCH, PILES, PSORIASIS—Try Tsembris ointment, 830 Cormorant St. and all department drug stores.

FREE INFORMATION — FEMININE HYgiene. Local Society de Hygenique, 610 Mardel Street. E 0774 after 5 p.m.

FREE TABLOID OF GLOBAL WAR maps. Circulation Department, Colonist.

HAY FEVER - ASTHMA — "Breatheasy" relieves instantly. Free demonstration. Victoria Pharmacy, 1001 Gov't St. G 1611.

INVISIBLE MENDING DONE BY EXPERT on woolen material. Garden 3796.

MELVILLE P. DOANE, AN ASSOCIATE of the Hollywood Beauty Salon, wishes to announce that owing to war transportation difficulties he is now in a more central location and will welcome his clientele at the Hollywood Salon, 617 Fort Street. B 0423.

MME. LEONA WRIGHT HEALTH TONIC and beverage. 1039 Hillside, Victoria.

SAATH FAMOUS WATER IS NATURE'S way of helping you. Nothing added, nothing taken away. 10c quart delivered. McDonald's Grocery. Empire 4161.

SHOTBOLT'S KIDNEY TONIC FOR KIDney and bladder affections. Shotbolt's Drug Store, 608 Johnson Street. G 1613.

SPECIAL NOTICE TO EMPLOYABLE WOMEN

THIS SCHOOL IS NOW COMMENCING classes for women in arc welding. Selected applicants only will be trained in this trade. The essentials to qualify are physically fit, good physique, reasonable education.

Apply or Write
ISLAND WELDING SCHOOL
3100 Shelbourne at Hillside
Phone E 6031

WEDNESDAY LAST DAY TO CONSULT Madame St. Quentin at Paris Cafe.

WE Specialize in Chrome and Nickel plate. V. I. Plating, 1009 Blanshard.

YOUR PHOTOGRAPH BEAUTIFULLY mounted and finished, $1. "Cheese Studio," 1010 Fort.

PERSONALLY PRINTED PRIVATE CHRISTMAS GREETING CARDS
Order now while selections are complete. Many attractive designs to suit every taste.
See Our Sample Books
THE COLONIST
Commercial Department
1211 Broad Street

30-DAY SALE OF "TWIN SISTER" dress forms. These are moulded on your figure. With it you can make a perfect fit of your self-made clothes. Phone for appointment. These are made exclusively by Academy of Useful Arts, 663 Fort. G 3084.

HAIRCUTTING A SPECIALTY
Wilf Davies and J. W. (Scotty) Hare, Barbers of Edmonton
DE LUXE BARBER SHOP
Bank of Toronto Bldg. (Basement), Johnson and Douglas

A CLEARANCE SALE OF SWING PHOTO FRAMES
HALF PRICE
PICTURE FRAMES MADE TO ORDER
A. R. TAYLOR & CO.
[illegible] Fort

25c THE PHOTO MILL 25c
P.O. Box 233, Vancouver
Rolls developed and printed, 25c
12 reprints, 25c; 5 x 7 enlargements, 35c

21A HAIRDRESSERS AND BEAUTY SPECIALISTS

AVOID XMAS RUSH. MAKE APPOINTments now. Special on perms. Elizabeth Ann Salon, 1116 Broad. G 3316, evenings G 1847.

A PERMANENT WAVE INDIVIDUALLY styled. Special prices on shampoo and finger wave. Sari Wood's Salon, 718 Yates Street. Telephone E 5022.

A HIGH STANDARD OF HAIRDRESSING, all makes of our permanents satisfy. Reimer's, 716 View Street. E 4422.

CLARICE SAYS "YOU CAN'T HIDE your hands!" Keep your hands soft and immaculate with a weekly manicure. Avalon Beauty Shop, 1164 Douglas. E 0323.

MELVILLE P. DOANE, PERMANENT wave specialist, is now associated with the Hollywood Beauty Salon, 617 Fort Street. E 0423.

NEW PERMANENTS! FINE HAIR A specialty. Rosette Beauty Salon, South 'A' Campbell Building. D 6851.

TYRRELL'S LTD., HAIR STYLISTS — Croquignole, spiral and machineless permanent wave specialists. 84 O. Spencer Ltd. E 4141.

VICTORIA BEAUTY PARLORS — CALL E 6512 for a good permanent. All experienced operators. 1216 Broad Street.

WE STYLE THE WAVES—PERMANENTS, finger waves, marcels, hair tinting, facials, military hair cutting and styling. Specials Monday and Wednesday mornings. La France Beauty Salon, 731 Yates Street. G 7443.

23 EDUCATIONAL

Academy of Useful Arts, 663 Fort. Instruction in dressmaking, tailoring, pattern drafting, designing, sleevemaking.

BE PREPARED: BUSINESS, SECREtarial, radiotelegraphy, civil service courses. Day and night classes. Sprott-Shaw School.

ROYAL BUSINESS COLLEGE, 1006 Government. G 3616. E. W. Mapesell.

STANDARD SCHOOL OF STENOGRAphy, shore open for registrations August 2. O. M. Dirlam. G 1834. E 6039.

ST. MARGARET'S BUSINESS SCHOOL—Junior Rooms, St. Margaret's School. Miss W. O. Milliken, principal. E 2336.

ARTS

SKETCHING, Painting, Crafts, Commercial art. St. Ann's art teacher. G 5621.

24 MUSIC

SPANISH and Hawaiian Guitar and Mandolin taught. Jenkins, 1616 Pandora.

24A PIANO

ADAM BOYD—PIANO AND THEORY, 2113 Government. E 2633. Res., G 0238.

24C SINGING

FLORENCE GUNN, FORMERLY WITH Hamburg Conservatory, Toronto. Toronto Studio, 1251 Victoria Avenue. G 3062.

25 DANCING

ALL Branches. Dorothy Cox. Ballroom, Mass and social. Saturdays. E 7836.

EILEEN'S SCHOOL OF DANCING — 664 Fort Street, Room 19. All types of dancing taught. Special attention to small children. All persons in uniform given reduced rates for ballroom lessons. Residential phone E 6047.

MR. and Mrs. George Beatty, Victoria's leading ballroom instructors. E 4404.

DOUBLE SERVICE IN WANT ADS

You can telephone your answers as well as your classified advertisements to The Colonist. Readers are often interested in Want Advertisements that do not carry the names or addresses of advertisers but a Colonist box number. For the accommodation of those readers who find it inconvenient to write an answer and to serve the advertiser better

We Will Take Replies to Box Numbers Over the Telephone

The Colonist service is available from 8 A.M. to 9 P.M., excepting Sundays. Phone Empire 4114.

29 LOST AND FOUND

FOUND — BEAR JOHNSON STREET Bridge, several keys tied together, on Wednesday. G 4480.

FOUND—SUNDAY AFTERNOON, WALlet containing money. Phone E 2776.

LOST—PEARL BEAD NECKLACE WITH blue clasp. Only sentimental value. Finder please phone E 3868 or E 3840. Reward.

LOST—BLACK SUEDE PUMP NEAR Royal Auditorium, Sunday. Finder phone E 1803.

LOST—GOLDEN COCKER SPANIEL, male, at Cook and Fairfield. Reward. Phone G 3779 mornings, E 4132 afternoons.

PLEASE MAIL THE IDENTIFICATION card in wallet taken at the Roller Bowl Saturday in case trouble.

31 MONEY TO LOAN

ANY REQUEST FOR A MORTGAGE appreciated. See H. C. Holmes, Pemberton & Son, Ltd. G 3124.

FUNDS AVAILABLE FOR MORTGAGE loans. Apply P. R. Brown & Sons, Ltd., 1112 Broad Street. Phone G 7171.

A NATIONAL HOUSING ACT 5% LOAN
A FIRST MORTGAGE PRIVATE LOAN
A BUILDERS' PROGRESSIVE LOAN
Ask Us for Complete Details
GILLESPIE, HART & CO., LTD.
Established Over a Quarter of a Century
611 Fort Street — Phone G 1131

A HOME OF YOUR OWN
THROUGH A. E. & S. LOAN
Loans Readily Arranged by This Old-Established Firm. Ample Funds
KER & STEPHENSON, LTD.
1121 Government Street — Phone G 4127

33 BUSINESS DIRECTORY

FLOOR SURFACING

V.I. HARDWOOD FLOOR CO., 707 Johnson. Free estimates. G 7314.

INSURANCE

IT IS BETTER TO BE SAFE THAN SORRY

YOU ARE SAFE IF YOU INSURE with the WAWANESA MUTUAL INSURANCE CO., a purely Canadian company. Low rates and other advantages for Fire, Automobile or Burglary.
See Agents for Victoria
FLEMING GARDNER & CO.
1307 Douglas Street — Phone G 7761

MACHINE SHOPS

PRECISION Machine Work, Electrical repairs. Western Specialty Co. E 2801.

PLUMBING

OUR PLUMBING REPAIR SHOP ON wheels to your door saves you money. Reliable Plumbing Shop. G 1641 and G 1668.

PLUMBING

FREE ESTIMATES—PROMPT SERVICE
FOR QUALITY WORKMANSHIP AT LOW PRICE — PHONE B 1921
STEWART & PHILLIPS — 960 YATES
Plumbing, Heating, Sheet Metal Work

INSURANCE

REFRIGERATION REPAIRS

REPAIRS—All Makes, Models. Guaranteed parts. Reliable service. 807 Fort.

SAWDUST

SPRUCE COARSE DRY SAWDUST, 1½ units bulk, $4.75. Langford Fuel, 1130 Empress Avenue. Phone E 5810.

TAILORING

FREDA KING, 1007 FORT ST.—FURS remodelled, alterations, dressmaking.

LADIES' AND GENTS' TAILORING—Expert Remodeling, alterations. J. Oasis, 623 Yates. E 6811.

WOOD

SPRUCE MILLWOOD, BUD'S FUEL CO., 1407 Pandora. E 9356.

34 PROFESSIONAL DIRECTORY

CHIROPRACTORS

J. R. LIPP — DOCTOR OF CHIROpractic. Sixteen years successful practice in Vancouver. Now opened at Jones Block, 723 Fort St. Special attention to every individual case. Phone E 6816.

JOHN M. STURDY, REGISTERED AND licensed chiropractor. 109 Union Bldg. E 9006.

OSTEOPATHIC PHYSICIANS

DR. VERNON B. TAYLOR, REGIStered and licensed. 301-2-3 Jones Block, 723 Fort St. Phone Empire 7622.

MASSAGE

MISS C. McGILLIVRAY, REG. MEDICAL masseuse. 213 Pemberton Bldg. G 3647.

PATENT ATTORNEYS

FETHERSTONHAUGH & CO.
Patents and Trade Marks
Offices Throughout Canada and U.S.
700 W. Pender, Vancouver. Phone Sey. 5700

MARKS & CLARK, Patent Attorneys, 304 Bank of Toronto Bldg., Victoria.

PHYSIOTHERAPY

H. R. LIVESEY, REGISTERED AND licensed. 312-4 Pemberton Building. G 3643.

PROFESSIONAL ENGINEERS

HUGH PETERS, CIVIL ENGINEER. Phone G arden 7666.

SWIMMING LESSONS

REMEDIAL AQUATICS SWIM LESSONS. F. Ellison, reg. masseur. G 3274. E 3621.

GIFT SUGGESTIONS

CAMERAS AND REPAIRS

NEW LOCATION — CAMERA EXCHANGE, 1108 Broad. Phone G 3081. Cameras are ideal gifts.

CARDS AND CALENDARS

CHRISTMAS CARDS IS GREAT PROfusion. Headquarters for calendars. Victoria Book & Stationery Co., 1002 Gov't.

DIGGONS FOR SERVICE XMAS CARDS. Sentimental crests and dies for all branches of service. Your own private cards produced by Diggons. 1210 Govt.

PERSONAL Christmas cards printed or engraved. Acme Press Ltd. 744 View.

PHOTOGRAPH CHRISTMAS CARDS from your own films. All drug stores, 12 for $1. 67 different cards. Crystal Finish Photo Service.

CHILDREN'S WEAR

DAINTY PARTY FROCKS, CHENILLE robes, silk undies, dolls and plush toys. The Stork Shop, 631 Fort Street, opposite Times. G 7681.

WATERPROOF Play Pen Pads with nursery pictures. Pink, blue. Susans Children's Wear, 1300 Douglas. E 3425.

34 PROFESSIONAL DIRECTORY (Continued)

CHINA

CHOOSE GOOD CHINA FOR YOUR OWN TABLE FROM OUR SPLENDID SELECTION OF ENGLISH DINNER AND TEA SETS. SIMPLE OR ELABORATE PATTERNS. BUDGET PRICED.
CHINA DEPT., MACDONALD ELECTRIC, DOUGLAS AT VIEW

FOR THE GARDEN

CAMELLIAS — RHODODENDRONS
HEATHERS — [illegible]
FRUIT TREES — ROSES, ETC.
LAYRITZ NURSERIES LTD.
771 FORT ST. — PHONE G 3788

FURNITURE

NEW, SMART AND LOVELY
Coffee and Nest Tables, also small Tabourets and Willis Solect Pianos at 716 View St., Victoria

GIFT SHOP

AN EARLY SELECTION FROM INTEResting stock of novelties and jewelry. Persian Arts & Crafts, 616 Fort.

CHINESE CURIOS MAKE EXCELLENT gifts. Silks, linens, etc. 1411 Govt.

THE SUNBEAM, 2226 OAK BAY. E 6014. Useful, dainty gifts, including aprons, hankies, linens. Afternoon teas.

JEWELRY

A LARGE ASSORTMENT WATCHES, jewelry, English china, novelties. P. S. Martin, 621 Fort. E 6616.

LADIES' WEAR

GORDON ELLIS, 1107 GOVERNMENT ST. Imported Sweaters and Coats.

PICCADILLY SHOPPE, G 7332
1108 Government St., cor. Fort
British made coats, suits, dresses. Pleated all-wool plaid skirts. Scotch sweaters.

NEW SHIPMENT OF STREET AND DINner blouses, from $4.50 to $9.75. Miss Livingstone, 614 View Street. E 7914.

PRINTELLA HOUSE FROCKS, 14-56, guaranteed fast colors, $3.95. Quadra Dry Goods, 2604 Quadra St. G 8384.

LEATHER GOODS

A FINE selection of gifts for Christmas. Handbags, suitcases, wallets, umbrellas. McMartin's Leather Goods, 716 Yates.

MEN'S WEAR

GIVE HIM A SUIT FOR CHRISTMAS
BUT ORDER NOW!
Britain's Best Woolens on Hand at
CHARLIE HOPE & CO.
Ladies' and Men's Fine Tailoring
1434 GOVERNMENT STREET

THE TOGGERY SHOP, 1105 DOUGLAS. Dressing gowns, scarves, Tartan throws.

MISCELLANEOUS

GIFT MERCHANDISE FOR CHRISTMAS. Large selection. Buy early! DARLING'S PHARMACY, Fort at Broad.

Call Now and Order Your
CHRISTMAS GREETING CARDS
A good selection of designs in personally printed cards to choose from.
Sample Books Now on Display at
THE COLONIST
Commercial Department
1211 Broad Street

VACUUM CLEANERS FOR SALE!
All Electrical Appliances Repaired at
A.R.C. ELECTRIC CO.
808 Fort Street — Phone G 3113

PHOTOGRAPHIC SUPPLIES

WILLIAMSON & SON, LTD., 680 FORT. We have a large selection of useful Christmas gifts.

TOBACCONISTS

THE PIPE SHOP, COR. FORT AND GOVT. E 7712. Pipes, tobacco, wallets, pouches.

37 MISCELLANEOUS

SAWS FILED, SET, GUMMED, ETC. Phone W. Emery, 1567 Gladstone Ave.

39 WANTED TO RENT—MISCELLANEOUS

WANTED — GARAGE, HOLLYWOOD Crescent district. State rent, location. Box 770, Colonist.

40 FOR SALE—MISCELLANEOUS

40A BUILDING MATERIALS

ANY TIME YOU WANT ANY CUPboards or other detail woodwork see S. B. Cross' Carpenter Shop, 2004 Oak Bay Ave. or phone E 0733.

CANADIAN WESTERN WOODWORKERS—Sealine doors, general millwork. G 4012.

QUALITY SHINGLES — LOW PRICES. Dalziel Box Co. G 1432.

R. A. GREEN LUMBER CO., LTD., specialize in building material. Everything for building. 2060 Quesnel. G 7416.

SIDNEY SPEEDY SERVICE

SEE US WHEN YOU NEED LUMBER, lath, shingles, wallboards, roofing and building paper or builders' hardware and paint.
SIDNEY LUMBER
3110 Government Street — G 4416

THE MOORE - WHITTINGTON LUMBER COMPANY, LIMITED
Established 1903
LARGE STOCK — RIGHT PRICES
Lumber, Millwork, Gyproc, Masonite, Insulex, Gyesum, Wool Shingles, Etc.

WE Are Fall Cleaning and have discovered some short V-joint and siding in [illegible] and [illegible]. Priced from $35 M up. This is ideal for basements and garages. Don't phone, come and see it.
STEWART & HUDSON RETAIL LUMBER. E 3171. 409 Gorge Road. E 3171.

40B CLOTHING, FURS, SHOES, ETC.

LADY'S BROWN WINTER COAT—FINE sable collar, $4.60. Bargain $16. Inquire The Wishing Well.

TUXEDO AND FULL DRESS SUITS FOR rent. 633 Yates Street.

40D FURNITURE

A GOOD SELECTION OF CHESTerfield Suites — $40 to $80
J. M. WILLOWS
706 Johnson Street — Phone G 4434

BETTER CHESTERFIELD SETS AND bed-chesterfields for less at the Victoria Upholstery Co., 763 Fort. G 7964.

CARPET CLEANING, REPAIRS, ALTERations. Clean rugs for sale and exchange. Carpetorium, 1023 Cook. E 3001.

EIGHT-PIECE WALNUT DINING SUITE, $75. Large elbow-arm chesterfield suite, $77.50. Holland Bros., 751 Fort. E 0012.

HAVE YOU THOUGHT ABOUT A LIVing-room rug for a long time? Well here's your chance to get the big 7 by 12 size in one of the prettiest patterns shown on green backgrounds, and one beautiful, [illegible] with lots of pattern, $34 [illegible] the famous Pussyfoot underfelt under for $12 and you'll really have something.

HOW ABOUT a coffee end magazine or [illegible] table to [illegible] and some nice ones cheap, too.
REANEY WAREHOUSE

LARGE CHESTERFIELD AND TWO chairs, large bed, complete, lawn mower. All in excellent condition. 1628 Oak Bay Avenue. G 3307.

FURNITURE, CARPETS, DRAPERIES, LINOLEUMS
For Largest Selection in the City See
STANDARD FURNITURE CO.
Manufacturers and Retailers — 737 Yates

DON'T THROW AWAY YOUR OLD IRON, HOT-PLATE OR TOASTER. WE REPAIR THEM ALL. WE CARRY A COMPLETE LINE OF FACTORY REPAIR PARTS.
MACDONALD ELECTRIC — DOUGLAS AT VIEW

Linoleums from 39c to 86c per square yard
Bedroom [illegible] — $4.95 up
English China 20-piece set — $8.95
FRANK'S FURNITURE
860 Yates Street (Near Quadra)

40 FOR SALE—MISCELLANEOUS (Continued)

WANTED—USED FURNITURE AND RANGES—WE PAY BETTER PRICES
HUB FURNITURE COMPANY
713 Johnson Street — Phone G 6430

TWO STORES—REID'S—TWO STORES! High-Class Used Furniture, 1017 Broad. Fine Antique Furniture, 1026 Fort.

40E MUSICAL INSTRUMENTS

WOULD STORE PIANO FOR USE OF same, warm house. E 7161.

WANTED TO BUY—A PIANO ACcordion. Phone G 7148.

40F RADIO

A SMALL 5-TUBE RADIO, $15. ALSO battery radio. 1631 Broad.

RADIO FOR SALE—PHONE E 6896.

40G RADIO REPAIRS

A. B.C. ELECTRIC CO.—GUARANTEED radio repairs. G 6113. 807 Fort.

FLETCHER BROS., LTD., 1130 DOUGlas. Expert radio repairs at moderate prices. Our radiotricians are members of Associated Radio Technicians of B.C. All work is guaranteed. G 7164.

KENT-ROACH, LTD. — EXPERT RADIO service by skilled technicians and the most modern testing equipment. Phone E 6013. 641 Yates Street.

It's Patriotic to Keep Your Radio in the Pink of Condition
DAVID SPENCER, LTD.
Specialists in Radio Service — E 4141

Mac & Mac—Radio Repairs. Phone G 1161. Ask for Service Department.

40H NURSERY STOCK, PLANTS, ETC.

A FEW SHRUBS AND SMALL TREES WILL ADD CHARM TO YOUR HOME. ORDER NOW FOR FALL PLANTING.
THE OAKLANDS NURSERY
R. E. SNIDER, PROP.
2400 HILLSIDE — PHONE E 2783

LARGE VARIETY FLOWERING AND berried shrubs, also permanent and rare plants at bargain prices. Special quotation on large orders. Inglenook Gardens. E 3782.

THIS WEEK'S SPECIAL—FIVE CHOICE flowering shrubs, $1.50. Fine selection dwarf shrubs. Victoria Produce, corner Fort and Blanshard. Nursery, D. Baldwin, Tornady Drive, Gordon Head.

HEATHERS

Give the Perfect Touch of an Old Country Garden
These Hardy Shrubs Also Give Year-Round Bloom
Now Is the Time to Place Your Order For Fall Delivery
OAK BAY NURSERY
M. O. Jamieson, G 6583, 2167 Meadon Place
Take No. 5 or No. 1 Street Car

PLANT SHRUBS NOW
EVERGREENS, FRUIT TREES, ROSES
WE WELCOME YOUR VISIT TO OUR NURSERY
(Catalogue on Request.)
LAHMER & SONS' NURSERY
BURNSIDE ROAD, STRAWBERRY VALE
PHONE COLQUITZ 64T

40K BICYCLES AND MOTORCYCLES

BICYCLE REPAIRS — WE OVERHAUL and repair bicycles, tricycles, wagons, and general wheeled goods. Robinson's, 1320 Broad St., opp. Colonist. Phone E 6212.

BICYCLES, ALL SIZES, REPAIRS WORK guaranteed. Acreation's, 1320 Govt. St.

ENGLISH BICYCLE IN EXCELLENT condition. Suit girl 4 to 9 years of age. Ideal Xmas gift. $25. Shelbourne Station. E 3033.

EVERYTHING IN BICYCLE REPAIRS. Harris, 733 Fort, next Ware's. G 7836.

EVERYTHING IN BICYCLE REPAIRS. Peden Bros. Ltd., 1410 Douglas. G 0611.

OLD BICYCLES AND PARTS ARE worth money. G 6722. We call.

WANTED—GIRL'S 20-INCH BICYCLE, in good condition. Will pay cash. G 7647.

WANTED — SECOND-HAND MOTORcycle in good condition. Box 4415, Colonist.

1938 DOUGLAS TWIN MOTORCYCLE, for sale, $200. Phone E 1060.

1932 HARLEY-DAVIDSON '80', EXcellent condition, $130. E 1371.

40L STOVES AND RANGES

A SPECIAL ANNOUNCEMENT TO THE people of Victoria and district. We will buy your old stoves, heaters or other second-hand goods regardless of condition. We pay CASH and call anywhere at any time. Dial G 4103.

ALL-ENAMEL CIRCULATOR, $42.50; Fawcett circulator, $32.50. Carter's Stove Store, 732 Fort Street. E 3511.

CIRCULATING HEATER COMBINATION wood and coal and sawdust burner. E 4400.

FAIRBANKS-MORSE COAL STOKERS. Southall Stove Co., 1331 Govt. G 3661.

GURNEY WATER JACKET HEATER, 13 inches by 36 inches high, $20. Garden 7818.

HEAVY-DUTY ALBION RANGE, ONE firebox, two ovens, with shelves. For restaurant use. E 1425.

RANGE CASTINGS FOR MOST RANGES—B.C. Hardware, 724 Fort Street.

WANTED — 400 RANGES. HIGHEST prices paid. Peden's Stove Store, 733 Johnson Street. E 1451.

40X MISCELLANEOUS

ALL MAKES SEWING MACHINES, REpairs, needles and parts. Taylor & Co., 604 Fort.

ALL MAKES ELECTRIC WASHERS REpairs and servicing. Taylor & Co., 616 Fort. G 4021.

APPLES, PEARS, $1.50. FORTY POUNDS [illegible]

A CREAM Separator, good condition. A gift at $18. Rawlinson's, 1621 Broad.

A 1 CINDERS, $1.50 DOUBLE LOAD, old mature road and gravel. [illegible]

BUYS IN RECONDITIONED SEWING machines, various styles and makes. Taylor & Co., 838 Fort.

BASKETS, ALL SIZES, ALL PRICES, all purposes. Wilkinson, 941 Gorge Road.

BARGAINS — TWO RECONDITIONED vacuum cleaners, excellent shape. Taylor & Co., 616 Fort.

BRAND NEW FOLDING BUGGY FOR sale. 916 Queens Avenue.

CONCRETE WORK—A GOOD JOB AT reasonable prices. E 7093.

DIGGONS FOR XMAS CARD VALUE, 10 cards and envelopes in attractive novelty box. Diggons, 1210 Government.

EXTRA LARGE SET OF FIRE DOGS with basket complete. A real bargain. WILSON ECONOMY FURNITURE, 466 Cormorant.

ELECTRIC SEWING MACHINES FOR rent. A. B. Taylor & Co., 838 Fort. G 1021.

FIELD GLASSES, $4.75; WATCHES, $1.49 (the extra) telescopes for reading glasses, $2c; flashlight, refills, $3c; crystals, $1.75; ascription to suit any sight. $3.75. Horsman's Cut Rate Store, 1329 Government Street.

FOR SALE, BABY CARRIAGE, WELL built, new condition. Phone E 0480.

FOR VENETIAN BLINDS AND SUPPLIES. Pacific Venetian Blind Co., 1113 Fort.

LADY'S FIGURE SKATES AND BOOTS, C.C.M. best grade, like new. 1600 Noon Street.

MONAMEL — THE MODERN INTERIOR finish. For floors and woodwork, walls and ceilings, in bathrooms or kitchens, or wherever extreme durability is desired. It is heatproof, acidproof, alkaliproof and waterproof. General Paint Store, 1011 Blanshard Street. E 0616.

ROCKS, CLAY FILL, PEAT SOIL, ROAD gravel and boulders. E 6016.

THERMOSTATIC FURNACE HEAT CONtrol for sale [illegible] General Electric [illegible]. H. O. Metzwashe & Co., 744 Fort Street.

NOTICE

WE ARE STILL ABLE TO SUPPLY Westinghouse [illegible] cleaners [illegible] all attachments [illegible] to do a complete household cleaning job.
McLENNAN, McFEELY & PRIOR, LTD.
1400 Government St. — E 1111

40 FOR SALE—MISCELLANEOUS (Continued)

WELDING EQUIPMENT, REGULATORS, oil cell torch with cutting attachment, one commercial torch. Box 663, Colonist.

WATERPROOF DRESSING FOR BLACKers of hunting [illegible]. F. Jeune & Bro., Ltd., 570 Johnson Street. G 4471.

WALLPAPER SPECIALS IN SUN-TESTED patterns. Hafts-Andersen Paints Ltd., 711 View St. G 4713.

WOOL-FILLED SLEEPING BAGS, $16.50. F. Jeune & Bro., Ltd., 570 Johnson Street. G 4441.

WANTED [illegible] condition. E 1617.

YOUR OLD MIRRORS CUT TO MODERN shapes, edges bevelled and re-silvered like new. Hobbs Glass Ltd., 826 Broughton.

$3 MONTH RENTS, $3 MONTH BUYS brand new typewriter, standard keyboard. Remington Rand Ltd., 615 Broughton Street. G arden 8012.

1942 3-HP. 14-IN. DE WALT TABLE saw, arm blade. Dado head, etc. B 1796.

1942 END-TILT 4½-SIZE COPcrete mixer. 1850. B 1796.

PERSONALLY PRINTED PRIVATE CHRISTMAS GREETING CARDS
Order now while selections are complete. Many attractive designs to suit every taste.
See Our Sample Books
THE COLONIST
Commercial Department
1211 Broad Street

SATIN-GLO
For Walls, Woodwork and Furniture
Satin Finish and High-Gloss Enamels available in rich, flowing colors of extreme durability. Dries quickly, holds its lustre and pristine color beauty for an unusual length of time.
PAINT SUPPLY CO. LTD.
714 Yates Street — Phone E 1166

41 WANTED—MISCELLANEOUS

ALL YOUR JUNK WANTED, SUCH AS beer bottles, rags, tools, furniture, etc. Good prices paid. We call. E 0656, E 0666.

A REPUTATION FOR PAYING HIGHEST prices for rags, bottles, tools, stoves, furniture, or anything you wish to dispose of. We call anywhere any time. B 3936.

A. B.C. ELECTRIC CO. WANTS SMALL radios, refrigerators, washers, iron-ers, vacuum cleaners. Best prices. G 6113.

A GOOD PRICE PAID FOR USED VACuum cleaner attachments. Call G 6113.

BOOKS BOUGHT FOR CASH AT Hunter's, 1114 Government. E 3041.

CASH FOR YOUR CAMERA. MOST sizes except postcard. Film pack or roll film type. Hudson's Bay Company, camera department.

CASH FOR USED DRAWING INSTRUments, slide rules, etc. Diggons, 1210 Government.

CASH FOR TABLE MODEL RADIOS. We call. G 4723.

ELECTROLUX AND ALL TANK-TYPE cleaners bought. Best prices. G 6113.

GOOD USED PIANOS WANTED TO buy. Phone G 7148.

IF YOU WISH TO DISPOSE OF YOUR furniture, etc., antique or modern, consult us. We either buy outright or sell for you. Fred Smith & Co., Auctioneers. G 6612.

MACKIE'S BOOKKEEPING TRAYS wanted for cash. If in good condition. Diggon-Hibben, Ltd.

STUDIO COUCH WITH LINEN COMpartment and cushions. Immediately. Box 783, Colonist.

SCHOOL Books Bought, Sold or Exchanged. Forsyth's Book Store, 848 Fort.

TURN YOUR OLD GOLD AND DIAmonds into cash at Rose's Ltd., Jewelers, 1317 Douglas Street.

WANTED—FARM OR HOUSE LIGHTing plant, also generator, 1,000 to 2,000-watt capacity. Phone G 6711 or E 7776.

WE PURCHASE GOOD QUALITY FURniture, silver and china. Century Arts Shop, corner Government and Yates.

WANTED—ONE-SIXTH OR ONE-QUARter H.P. 32-volt D.C. motor. G 1953.

WANTED—USED LARGE GRAND PIano. Kindly quote price. Box 790, Colonist.

WANTED — MEN'S USED CLOTHING. Best prices paid for men's suits. E 7836.

WANTED — A CHICKEN COOP TO house 12-24. Phone E 2795.

WANTED — DRAG SAW. PLEASE phone particulars. Port[illegible]

WANTED—USED KIDDIE CAR WITH pedals, in good condition. G 3135.

42 POULTRY AND LIVESTOCK

42C CATTLE

FOR SALE, FRESH COW. PHONE BELmont 29W.

42E GOATS

SAANEN BUCK AT STUD, FEE, $1.50. Transportation $1.25. Smart. G 1360.

42F DOGS

EXCEPTIONALLY STURDY BEAGLE hound dog. Kennel. Bosse [illegible] dog. Reasonable. Pet Shop, 1414 Douglas.

EXCEPTIONALLY FINE SELECTION of goldfish, bowls, foods, ornaments, snails, turtles, etc. Pet Shop, 1413 Douglas.

FOR SALE, A PUREBRED SPRINGER Spaniel, male dog. B 3398.

42G CATS

PUREBRED SIAMESE KITTENS FOR sale. Phone G 2136.

42X MISCELLANEOUS

GARDENS, Fields Ploughed, Disced, Harrowed [illegible]. Ramfield. [illegible]

GOOD MIXED HAY, $20 TON; STRAW, $12. W. D. McNeil. Realine 707.

PLOUGHING, FARM WORK, HAULING with tractor. Pierce. E 1626. 1870 Lang.

46 HOTELS

BEASLEY HOTEL
736 Yates St.

AVAILABLE NOW—NICELY-FURNISHED rooms with or without private bath; also completely furnished housekeeping rooms. Moderate rates.

James A. Griffith, Owner and Operator

ALL NEWLY RENOVATED — STATION Hotel. New owners. Up to date. Reasonable. 601 Cormorant, cor. Store. E 3579.

CHURCHILL HOTEL, VICTORIA'S NEW est. 100 rooms. 1815 Brentoest. Special daily, weekly and monthly rates. At Pier and Government Streets.

CHERRY BANK — BED AND BREAKfast from $1.50, no rooms from $1. [illegible]

OAK BAY SEAFRONT — THE OLD Charming Inn. Comfortable rooms, delightful meals. Bar closing. G 0087.

THE ELK HOTEL, COMOX—A DELIGHTful place to live. Special Winter rates.

47 ROOM AND BOARD

EXCEPTIONALLY WARM, COMFORTable [illegible] bed-sitting-room. Suitable for businessman or officer. E 6810.

FURNISHED bedroom, also bed-sitting-room. 1626 Belmont. E 3044.

LANGFORD, board and room, lovely surroundings, horses for hire. Deane-Freeman, Three Dee Ranch. Belmont 64P.

LARGE ROOM, GOOD BOARD; SUIT young man willing to share, close in. G 2194.

ROOM AND BOARD FOR TWO GENTLEmen, central. Phone E 1237.

THE PRIORY GUEST HOUSE, 270 GOVernment Street, for elderly people. Care and homelike. Rooms with private bath, etc. Empire 2773.

TWO GENTLEMEN TO SHARE ROOM, good board, close in. [illegible] E 6071.

48 ROOM AND BOARD WANTED

WANTED, BY TWO WORKING MEN, good board [illegible] Box 753, Colonist.

49 ROOMS TO RENT

49A FURNISHED

A FURNISHED STUDIO [illegible] month. Apply 340 Vancouver Street.

49 ROOMS TO RENT (Continued)

A FURNISHED ROOM, CLOSE IN, steam heated, officer or business man. G 8856.

CLEAN COMFORTABLE BEDROOM FOR businessman or woman, in quiet home, Fairfield. B 6654.

FURNISHED ROOM WITH USE OF kitchen. 1114 Richardson St. G 0673.

JAMES BAY — SELECT WARM BEDroom, kitchenette, garage. Gentleman. G 1036.

NICELY FURNISHED BEDROOM, ONE [illegible]

VERY LARGE, BEAUTIFULLY FURnished bed-sitting-room, two minutes from Parliament, quiet, refined. [illegible] 616 Douglas.

51 HOUSEKEEPING ROOMS

ONE FURNISHED BED-SITTING-ROOM, also light housekeeping room with cook stove, bedding and sale. 1017 Pembroke Street.

51A FURNISHED

COMFORTABLE BED-SITTING-ROOM with kitchenette. 807 Michigan, evenings.

FURNISHED HOUSEKEEPING ROOMS, flats, cabins. $14 month up. 1036 Hillside.

FURNISHED HOUSEKEEPING ROOM TO rent. 803 Cook Street.

SINGLE ROOM, FURNISHED LIGHT housekeeping, gentleman. 1021 McClure Street.

1219 PANDORA — NICELY FURNISHED suite, ground floor. Gas, dishes. Very reasonable. Adults.

51B UNFURNISHED

A LARGE ROOM CONTAINING STOVE. Call 817 Michigan Street, mornings.

TWO UNFURNISHED ROOMS, GAS AND sink, walking distance. 1706 Camosun.

TWO ROOMS WITH USE OF KITCHEN. 2002 Cameron.

52 HOUSEKEEPING ROOMS WANTED

52A FURNISHED

FURNISHED LIGHT HOUSEKEEPING room or cabin by December 1. Box 754, Colonist.

WANTED — COMFORTABLE HOUSEkeeping room, two bedrooms, also kitchen. Phone Beulah E 3661 between 6 and 7 p.m. or write 207 Pen[illegible]

WANTED BY AIR FORCE COUPLE with small baby, one or two housekeeping rooms. Most urgent. Box 765, Colonist.

WANTED BY SERVICE COUPLE WITH baby, furnished housekeeping rooms, immediately. E 6464.

WANTED FURNISHED HOUSEKEEPING room or suite, clean, close in. Box 760, Colonist.

53 FLATS AND APARTMENTS TO RENT

COLWOOD — FURNISHED SUITE, SPAcious, reasonable rent, pleasant surroundings. Apply Wishing Well.

54 FLATS AND APARTMENTS WANTED

BY DECEMBER 1 OR SOONER, UNfurnished self-contained apartment or house, young couple; permanent if suited. Box 801, Colonist.

FOUR ROOM UNFURNISHED SUITE, heat, garage, $45. Box 671, Colonist.

URGENTLY IN NEED OF BOARD, small house or apartment for mother with two small children. Husband overseas. G 1535.

55 HOUSES TO RENT

55A FURNISHED

NEW FOUR-ROOM BUNGALOW TO rent, no [illegible], near transportation. Garden 1306 after 6 p.m.

TWO BUNGALOWS FULLY FURNISHED, three-piece bathroom, garage, open fireplace, scenic view. Full particulars apply Harbour Court, S.P. 1, Victoria.

55B UNFURNISHED

HEANEY'S (EST'D. 1890) — MOVING, packing, storage. Phone G 1196. Let us explain our service.

57 WANTED TO RENT—HOUSES

URGENTLY NEEDED BY COUPLE, three or four roomed house or apartment, partly furnished. Box 800, Colonist.

57A FURNISHED

SMALL FURNISHED HOUSE IN BURNside or Saanich, immediately, by reliable tenants. Small baby. Box 448, Colonist.

WANTED SMALL FURNISHED HOUSE, few miles. Patricia Bay. References Harrington. Beaulahlee.

57B UNFURNISHED

WANTED BY SERVICE COUPLE, IMmediately, small house or apartment. References. One child. Reasonable rent. Box 759, Colonist.

58 OFFICES, STORES, HALLS TO RENT

SPACE FOR OFFICE OCCUPANCY IN Jones Building, 723 Fort Street. Particulars from Ray R. Stephenson, office or from engineer at building.

65 AUTOMOBILES

AUTO PAINTING, FENDER REPAIRS, expert work. Mooney's Body Shop, 914 Cormorant. Empire 6013.

TIRES

REPAIRED AND VULCANIZED TIRE Specialty Co. (under new management). Gavin Jack, 1317 Quadra Street. Phone B 0841.

VICTORIA RADIATOR WORKS — HARrison complete radiators and cores. Body and fender repairs. G 7712. 944 Port.

65A FOR SALE

It is against the law to sell or offer for sale a used car or truck at above the ceiling price. Information regarding the ceiling may be obtained from the new car dealer representing the make of car involved.

AUTO SALES FINANCED AND LOANS on autos under new regulations. Low rates. H. W. Miller & Co., 1015 Broad St.

BARGAIN — 1936 PLYMOUTH SEDAN, blue, good tires. 1000. Empire 6773.

PLAY SAFE!
BUY A GOOD CONDITIONED CAR
NOW!

1936
DE LUXE FORD FORDOR

EQUIPPED with radio and heater. See this. Good paint, excellent tires, overhauled motor, etc. This is the perfect family car and can't be beaten at this price.
$695

NATIONAL MOTOR CO. LTD.
818 Yates Street — Garden 6177
"We Will Pay Cash for Your Car"

A PLIMLEY BARGAIN

ESSEX SIX-CYL. FOUR-PASSENGER Coupe. Paint, [illegible] tires all in good condition. This car is in good mechanical order and priced for quick sale at only
$235

WE WILL PAY CASH FOR SMALL AND MEDIUM-SIZED USED CARS
Many Others — Terms and Trades
THOMAS PLIMLEY LIMITED
Established Nearly Fifty Years
1010 Yates Street — Phone G 7161

ENGINE RECONDITIONING SPECIAL—Late-Get our prices. Complete job, rebore, install pistons, rings, [illegible], new engine performance. Easy to pay and on. CHET DORMAN GARAGE, 734 JOHNSON.

1936 DODGE COACH
FIVE GOOD TIRES, JUST OVERhauled. Sacrifice $395 cash. Phone Beacon 1098.

GAVIN JACK TIRE, QUADRA STREET (between Pats and Johnson). Phone G 8341. Tires, repairing and retreading. Autos and trucks reconditioned and repaired.

A Mart for Busy Readers—Property for Sale or Trade

TO OUT-OF-TOWN SUBSCRIBERS

Out-of-town advertisers who wish to answer advertisements in which only the telephone number of the advertiser is given may mail their replies to The Colonist and The Colonist will communicate such replies to the advertiser.

83 AUTOMOBILES
(Continued)

FOR SALE—1938 PONTIAC SEDAN, FIVE good tires, reasonable. B 5624

WHY WORRY ABOUT YOUR MOTOR TROUBLES?
SEE US FIRST—WE HAVE THE CAR YOU WANT
1940 DODGE SEDAN—De luxe; equipped with fluid drive, radio, heater, etc.; low mileage; finished in dark green; a real buy; only $1065
1940 CHEVROLET IMPERIAL SEDAN—Equipped with radio, heater, etc.; finished in two-tone effect; this extremely well kept car $1150
1939 DODGE SEDAN—De luxe; equipped with radio, heater, etc.; finished in dark blue; a real buy $1050
REGG MOTOR CO. LTD.
Direct Automobile Service of All Kinds
Cor. Yates at Quadra Phone G 7181

MORE BARGAINS
1941 MERCURY TOWN SEDAN—In the very peak of condition. The best equipped car in the city. Has all the extras and very low mileage. Real performance. Buy it $1250
1941 WILLYS SEDAN—Many miles to the gallon $900
1938 DIAMOND SEDAN—We need the room. Drive it now! $495
Assortment of Others
DAVID-LEAKE MOTORS LTD.
Buick and Pontiac Sales — G.M.C. Trucks
Port Street at Quadra Phone G 8161
America Dealer Monarch Motors, Duncan

WE PAY CASH FOR USED CARS
1940 FORD SEDAN—Motor A1 ..... $695
1938 BUICK SEDAN $595
1938 FORD SEDAN $495
1938 FORD "60" SEDAN—Very good shape $575
MARTIN MOTOR CO. LTD.
911 View Street Phone G 8191

1935
AUSTIN 10 DELUXE
PRICE
$295
JONES BROS. AUSTIN STATION LTD.
Yates at Quadra Phone G 8825

SNAPS!
1941 FORD, V-8 COUPE—Very good shape $850
1940 WILLYS SEDAN $795
SMITH, BAY MOTORS LTD.
Terms Wanted

AT PRICES YOU CAN AFFORD
1941 SAAB SEDAN ..... new
1941 CHEVROLET SEDAN ..... new
1941 CHEVROLET COACH ..... new
1941 PONTIAC SEDAN ..... G 8161
WILSON & CARMICHAEL LTD.
961 Yates Street Phone G 1191

TWO BARGAINS
1936 ESSEX COUPE $65
1930 STUDEBAKER SPORTS ROADSTER $125
We Pay Cash for Used Cars
JAMESON MOTORS LTD.
734 Broughton Street
1931 MODEL A FORD—EXCELLENT condition throughout. This Ford V-8 Pickup, ready for work, only $125
1941 DODGE SEDAN—Like new. Motor and tires good. Used to city service. Only $1450
1942 GMC 1-TON PICK-UP. 3,000 miles on it. Like new $1600

84 WANTED

ALWAYS IN THE MARKET FOR LATE model trucks and trades, regardless of condition. No wrecking. Best prices paid for your car. Will call anywhere. Phone us first. Victoria Auto Wrecking, 1010 Langley Street. Phone E 7417

CARS FOR CASH FOR WRECKING. Cameron Bros., 1060 Cloverdale. E 8166

SELLING YOUR CAR
LET US KNOW. We may be able to place it for you

JOHN DOE, ACTING EXECUTOR, 1731 Yates and Phone E 8021

"WILL PAY DARN"
WE WILL PAY CASH FOR GOOD used cars. Don't sell your car until we get your car. Drive it into us and we will make instant settlement.
THOMAS PLIMLEY LIMITED
(Successors to Nearly Fifty Years)
1625 Yates Street Phone G 5181

WANTED—1935 DODGE OR PLYMOUTH sedan. Must be in good running order. Phone G 8161

87 BOATS AND LAUNCHES

ACTIONS CRAIG SHACKLER MOOR at the barrie and Marina now Ship Building and Repairs

TROY BUILDING AND REPAIR YARD—Boats for sale and Tugs under Annual Survey. 20 Bridge St. Phone E 8112

JAMESON SHOE RADIATORS FOR Ford, Chevrolet, Dodge and Plymouth 1936 Chauffeur Boat $100

FOR SALE—FIFTY FOOT POWER BOAT, LIVE tanks, marine motor. 3 knots 1918

GOOD STATIONARY ENGINE 8 and 10 Horse Power

CAPTAIN CRAIG'S LAUNCH. MUST BE sold cheap for cash. Runs slow power in the harbor. Best offer. Box 1 Colonist.

WANTED—16 FOOT RUNNING BOTTOM boat. Must be in condition. B 5618

88 BUSINESS OPPORTUNITIES

ELEAN RESTAURANT, POLLY BROOKS and for sale. Doing business. Phone G 8161 for appointment to view.

INVESTMENT
FOUR BUNGALOW COTTAGES, EACH with three rooms and bathroom, all modern conveniences, rented at $20 per month. Revenue in return for this investment.

NEWSTEAD REALTY
1014 Broad Street Phone G 8525

89 HOUSES FOR SALE

SMALL NEW BUNGALOW
$ 75 A MONTH PAYS PRINCIPAL AND INTEREST—CONTAINS living room, dining room, kitchen, utility room and 2 bedrooms, all finish, floors and interior trim. Garage. Lot 50 x 120. Half way to Saanich. Price $3,850. Terms. All in. Only one available. Owner must sell, therefore no short terms. Phone G 8161 for appointment to view. Only $2500
RALPH B. WILSON
959 Pemberton Bldg. Phone G 8161

LOW DOWN HOUSE, BATH, HEAT, ... Yates Sts. Only $1,000 cash. Balance ... Phone G 8161

89 HOUSES FOR SALE
(Continued)

SAANICH
NEAR SHOPPING AREA—BUNGALOW of five rooms and bathroom; full basement; furnace; garage. Price $3,500. Terms.
A NEW 5-ROOM MODERN STUCCO BUNGALOW—Full basement; furnace; garage. Price $3,500. Terms.
Call Office, 407 Pemberton Bldg.

PRICE $2300 TERMS
One-third cash, balance as rent
L. M. ROSEVEAR & CO., LTD.
110 Trounce Bldg. — 815 View St. — G 8941

BEACON HILL PARK—FIVE-ROOM bungalow; hardwood floors throughout; fully modern; garage; lot 50 x 120. Owner leaving city and must sell. Price $4,250. Terms. Revenue Investments Ltd. G 8166 per month.

FRONTING DALLAS ROAD—SOLIDLY built bungalow of seven rooms and bathroom; fine outlook on sea; close to transportation; hardwood floors throughout; basement; furnace; garage. Price $4,500. Terms. Owner leaving city. Revenue Investments Ltd. G 8166

EDWARD SPENCER & CO.
Pemberton Bldg. 1012 Broad St.
Phone G 8174 Evenings G 8535

POPULAR QUADRA DISTRICT
OWNER LEAVING CITY—MODERN BUNGALOW with split fireplace; hardwood floors throughout; ... Price $4,500

SUBURBAN STUCCO IN BETTWS
NEW FIVE-ROOM BUNGALOW with part basement; furnace; fir; every room to the sunshine
Price $4000
Terms
FAIRFIELD—REAL BARGAIN
EXCEPTIONALLY FINE BETTS HOME with hardwood floors throughout; ... Price $3000
Terms—$1,000 Down and Five Months
ALEXANDER FADS
1804 Broad Street Phone G 4312

LOW SALE RENT OR TRADE—NEWLY-decorated and modernized six-room bungalow; Saanich. Will sell for $3,000 or rent for $25 per month. Phone G 8161

FOR SALE—NEARLY NEW BUNGALOW; 5 rooms, nearly bathroom, fireplace, hardwood floors throughout; ... Only $3,750. Terms.

GORDON HEAD—FINE PROPERTY CONsisting of 5 acres, partly cleared, with two spring rooms outside. Not many best ... Price $2,000. Terms.
Apply Owner, 1010 Langley Street. Phone G 8166

SAANICH NICE FOUR-ROOM BUNGALOW, no basement; ... Price $2,100. Terms.
A. E. MILLEN
1209 Blanshard Street Phone G 8405

CHERRIO FOLKS!
I AM BACK AGAIN after five months' illness and have a few lots left. Will be pleased to show you around. Prices are reduced. I am now dealing only in ... and terms. Remember, I am always glad to help you with your problems. Call for my ... advertisement in this space.
H. E. HEATH
616 Central Bldg. Phone G 8191

CHOICE BUILDING LOCATION
ONLY FIVE BLOCKS FROM CAR TO ... Beach; bungalow 5 rooms; hardwood floors throughout; ... Price ..... $3,500. Terms.
ALBERT BURDON
916 Broughton Street Phone G 8111

LARGE OAK BAY RESIDENCE
OVERLOOKING OAK BAY GOLF LINKS on the Oak Bay Park. This handsome ... of 10 rooms and 3 bathrooms; ... and all modern conveniences; ... Price ..... $12,500. Terms.
Apply Owner, 1010 Langley Street. Phone G 8166

SAANICH—ON BUS ROUTE—NEW 5-room bungalow; hardwood floors throughout; ... Price ..... $3,500. Terms.
Apply Owner, 1010 Langley Street. Phone G 8166

THE ROYAL TRUST COMPANY
1208 Government St. Phone G 8121 G 8122

SAANICH DAY DISTRICT—CLOSE TO ... 5-room bungalow; ... Price $2,750 ONLY
Terms—$500 DOWN
SEE THIS! 5-ROOM SEMI-BUNGALOW ... Price $2,850
Terms—$500 Down, Balance Monthly
JUST OFF ELLISON AVENUE AND ... 5-room bungalow; ... Price $2,250
Terms—$500 Down, Balance Monthly
LARGE 6-ROOM BUNGALOW—CONSISTing of living-room, dining-room, kitchen, ... bathroom, hardwood floors throughout; ... Price ..... $3,500. Terms.
E. E. HEATH
616 Central Bldg. Phone G 8191

90 PROPERTY WANTED

SAANICH DAY DISTRICT—CLOSE TO ... 5-room bungalow; ... Price $2,750 ONLY
Terms—$500 DOWN
SEE THIS! 5-ROOM SEMI-BUNGALOW ... Price $2,850
Terms—$500 Down, Balance Monthly
JUST OFF ELLISON AVENUE AND ... 5-room bungalow; ... Price $2,250
Terms—$500 Down, Balance Monthly
LARGE 6-ROOM BUNGALOW—CONSISTing of living-room, dining-room, kitchen, ... bathroom, hardwood floors throughout; ... Price ..... $3,500. Terms.
E. E. HEATH
616 Central Bldg. Phone G 8191

HERE IT IS—

A 6½ ROOM FULLY MODERN STUCCO SEMI-BUNGALOW—Hot water heating; ... Price $5,250
FIVE ROOM BUNGALOW with ... Price $3000
SIX ROOM STUCCO BUNGALOW. Very attractive. Walking distance ... Price $3700
STUCCO, 5-ROOM BUNGALOW ... Price $2000
MEHAREY & CO.
LIMITED
616 VIEW ST. PHONE G 8191
Phone Mr. MEHAREY

Fernwood Hill

EARLY POSSESSION GIVEN
Basement, hardwood floors throughout, ... Price $2750
J. C. BRIDGMAN
... BRIGHTON AV. PHONE G 8031

James Bay

A MODERN STUCCO BUNGALOW ... hardwood floors throughout; ... Price $3695
Terms
First Payment With Balance Monthly
Exclusive Listing
L. M. ROSEVEAR & CO., LTD.
110 Trounce Bldg. 815 View St. G 8941

PEMBERTON'S
For Real Values

WAR RISK INSURANCE
We Shall Be Pleased to Advise You

OAK BAY
2 BEDROOM HOME NEAR CENTRAL AVENUE
Lovely living-room, fireplace, dining-room, ... floors, cabinet kitchen, ... hardwood floors throughout; ... Price $5000

OAK BAY
ONE YEAR OLD
LOVELY BUNGALOW OF FIVE ROOMS ... Price $5000

SIX MILES OUT
About half an acre with fruit trees and very good garden; ... Price $2850

HOUSE AND FIVE ACRES
Right and near-half acres out on a quite ... Price $4000

SAANICH
Modern bungalow of 5 rooms and bathroom; ... Price $4900

EAT Foods You Enjoy— but *Balance* Your Diet

IN TIMES LIKE THESE choose foods not only for taste, but also for their value in your daily diet. Post's BRAN FLAKES are a valuable ready-to-eat cereal that you'll *enjoy*... but you should eat them also for their special benefits.

1 These nourishing, golden-brown flakes have a crisp, nut-like flavor so delicious that you will want to eat them for taste alone.

2 But they also help to correct what is sometimes a serious lack in the modern diet—*insufficient "bulk."* They supply just enough *natural* bulk, in the form of bran, to keep the food wastes moving promptly. Eaten regularly, they are a natural, safe way to prevent the "all-in" feeling that comes from a sluggish system.

3 Post's Bran Flakes also supply useful quantities of minerals that your body needs—iron for the blood, phosphorus for the bones and teeth.

Get Post's Bran Flakes today and start to eat them regularly. They'll prove a great help in keeping you fit and energetic. In both Regular and Giant Economy Size packages.

FOR DELICIOUS BRAN MUFFINS FOLLOW THE RECIPE ON THE PACKAGE

B357

DUROCHER AND RICKEY MEET

Former Asked to Take Cut In Salary and Boss the Brooklyn Club

NEW YORK, Nov. 17 (CP).—Branch Rickey and Leo Durocher wrestled locally for eight hours today over the managership of the Brooklyn Dodgers, with the end coming when the new president announced that he will announce Thursday whether Rickey or Durocher will return as pilot in 1943.

The conference brought together two eloquent conversationalists—Rickey the Orator and Leo the Lip. The pair met for breakfast and finished in a draw in midafternoon with only momentary interruptions in between.

Rickey made it clear that one of the principal points involved is Durocher's personality and the way he conducts the swashbuckling Dodgers.

There seems no doubt that Durocher, who had a somewhat lucky bonus arrangement last year that may have brought him in excess of $20,000, is being asked to take a cut and the amount apparently depends on whether or not he will return to the order as an active player at the age of thirty-seven.

"I used to think he was a corking good shortstop," declared Rickey, and in my judgment he still is a good player, if he would only think so. That could also be part of the question before us.

CITY CHESS MEET

Results of first-round matches in the city chess championship tourney now in progress at the City Chess Club, 1118 Langley Street, follow: P. Birnbolt, 2; Capt. F. O. Smith, 0. W. B. Christopher, 0. J. W. Plant, 1; F. Panstone, 0. V. Flowers, 1.

Draw for Friday, November 20, follows: G. Jones vs. P. Birnbolt; Capt. F. O. Smith vs. N. R. Stewart; W. B. Christopher vs. F. Panstone; J. A. Wadsworth vs. J. W. Plant; A. Bloomer vs. F. Flowers. B. Turner bye.

There is still room for one more player to enter the tournament.

Owing to an overnight, the name of E. Baines Lewis was omitted from the list of recipients of championship cups. He won the championship in 1940.

COLONIST EXCERPTS
...for Our Forces Overseas

MAIL THIS WEEKLY TO YOUR BOY OR GIRL OVERSEAS

VICTORIA Nov. 18.—Negotiations are reported to be under way for the taking over by the army of buildings at the Willows owned by the City of Victoria. It is understood the ice arena is not included in the arrangements between the City Council and military authorities.

Other accommodations in view for the army are those in the lower floors of the Belmont Building, which will be vacated by transfer of Western Air Command headquarters staff to Vancouver later in the month, and used for administrative staffs.

Proposed changes by the Department of Fisheries include the entire closing of the Nanaimo area for at least a period of four to five years in the interests of conservation, the opening of salmon seining in Qualicum area to the boundary existing in 1934, prohibition of salmon seining entirely in the Quadra-Sayward area and confining salmon seining for chums to Johnstone Straits for the chum run proceeding to the Qualicum River, and prohibition of trawler use in waters off British Columbia.

Sub-Lieut. and Mrs. Glen McDonald leaving the Cridge after the wedding ceremony; and pausing beneath the crossed swords of the sailors and airmen.

While and gold were the flowers chosen to decorate Christ Church Cathedral Thursday afternoon for the marriage of Sidney Elizabeth, daughter of His Honor the Lieutenant-Governor and Mrs. William Culham Woodward, to Sub-Lieutenant Glen McDonald, R.C.N.R. only son of Captain and Mrs. C. A. McDonald, of Hillcrest, West Vancouver.

The service which was fully choral, was conducted by Rev. Harold R. Whitehead, minister of St. James Anglican Church, Vancouver. Rev. Rev. H. E. Beanlon, Bishop of British Columbia, pronounced the blessing.

Attending the bride were her sister, Miss Mary Twigg Woodward, as maid of honor; Miss Diana McDonald, Miss Diana Macdonald and Miss Diana Spencer as bridesmaids. Cups P. L. Houston, R.C.N. was the groomsman and ushers were Lieut.-Cmdr. O. C. B. Robertson, R.C.N.R.; Lieut. Spencer Mercer, R.C.N.R., Lieut. A. M. Webber, R.C.N.R., Lieut.-Cmdr. J. A. Marchant, R.C.N.R., Lieut. T. A. Ramsell, R.C.N.R., Lieut. R. Morris, R.C.N.V.R.; Sub-Lieut. J. Dunphy, R.C.N.V.R.; Sub-Lieut. P. Kreder, R.C.N.V.R.; Sub-Lieut. P. Dyer, R.C.N.V.R., Lieut. P. Bradford, R.C.N.V.R., Lieut. Ray Porter, R.C.N.V.R., Mr. C. N. Woodward, Lieut. Tom Lucas, R.C.A., and Lieut. E. Makowski, R.C.N.V.R.

Wilfred A. Greene, formerly municipal clerk for the Municipality of Saanich has been appointed to the post of secretary of the provincial health benefits rehabilitation branch of the Department of Health and National Health at Ottawa. Harold M. Davenport, municipal auditor and treasurer for Maple Ridge Municipality for the past twelve years, will take over Mr. Greene's duties.

Councils of the Wartime Prices and Trade Board in ten months have saved the people of Canada roughly $400,000,000, or an amount equal to about half that subscribed in the Third Victory Loan, Hon. Charles H. Booth, local board official at a luncheon meeting of the Canadian Association in Spenders dining room.

The saving was effected between January 1 and October 31, 1942 he said, based on commodity prices during the last war.

The immunization of school children in the Fraser Valley against diphtheria, recommended in the report of Dr. W. P. Walker, medical health officer, has been approved by Oak Bay Municipal Council.

In observance of British successes in the Battle of Egypt, Victoria church bells rang special peals last Sunday.

Depots for the distribution of civilian gas masks will be set up at the Drill Hall and at the Belmont Home Guard Street. School children will be filled first.

Recent graduates qualifying in their courses at RCMC Barracks were Sub-Lieutenants Thompson and Johnson, of Victoria; and Sub-Lieut. Thompson whose wife resides in the city. Thompson is also a leading writer and entered the school from the lower deck. Paymaster Sub-Lieut. Johnson is the son of Mrs. Alice Johnson, 2020 Jasland Road and entered the school as provisionary sub-lieutenant.

The Vancouver Island Coach Lines at Victoria have been instructed by B. Sigmundson regional transit controller for British Columbia that in accordance with the order issued by the Dominion transit controller sales of tickets on the Victoria-Nanaimo route would be restricted to a continuous journey of fifty miles one way or 100 miles return.

Mr. Sigmundson's instructions provide that these restrictions will be effective only on the Victoria-Nanaimo route and not on the daily schedules leaving Victoria for Nanaimo at 8 p.m. and 10.30 p.m. and leaving Nanaimo at 8.45 p.m. nor will these restrictions apply on any Victoria-Nanaimo schedule on Sundays.

There will be no restrictions on the sale of tickets on the Duncan-Youbou, Nanaimo-Port Alberni, Nanaimo-Courtenay Central, Nanaimo-Campbell River-Menzies Bay routes the Coach Lines was advised.

Mr. and Mrs. James V. Bell Prevaty, Road, Esquimalt Lagoon, have received word from R.C.A.F. Headquarters in Ottawa that their son Flight Sergt. Ronald George Bell, D.F.M., has been killed on active service.

For the convenience of students city schools will operate on a revised schedule during the winter months, with classes beginning from half to three quarters of an hour later in the morning and continuing later in the afternoon.

The change in hours, to become effective November 23 and continue until February 28, was adopted by the Victoria School Board on recommendation of Trustee Mrs. A. B. Christie.

Offering a programme comprising twenty-five top-ranking acts by outstanding professional and amateur performers, the Rotary Club will stage its 1st carnival this month at the Willows Arena on December 18, it was announced at its charter.

Captain J. A. Philipsen has been appointed secretary of the Navy League and manager of Prince Rupert House.

Members of the Victoria and District Chrysanthemum Society have decided that all cups awarded at the society handsome silk ribbons will be given instead of money prizes in order to keep the society purely for the hobbyists.

Word has been received from England by Mrs. A. H. Lund 1543 Elford Street that her second son S.Q.M.S. Wilfred H. Lund, has passed his examinations and received his commission as lieutenant.

Mrs. Ross Palmer Comos unveiled the "Book of Remembrance" in Metropolitan United Church. The C.O.I.T. and the Boys' Life Brigade took part in the impressive service.

In a circular issued from his office in Victoria, J. A. Motherwell, chief supervisor of fisheries stated: "I am advised by the Export Permit Branch of the Department of Trade and Commerce, that commencing the 16th instant, canned salmon products are being placed under export control and export permits will require to be obtained before any shipments of canned salmon can be made."

John Graham Simpson and Leonard James Simmons have been found guilty at the Fall Assizes on a charge of failing to defend the Provincial Government, through the Victoria police force, against boots. Both were remanded until Nov. 23 when Mr. Justice Lennox, by Mr. Justice Ritchie-Smith.

Simpson is managing director of the Victoria Boot Co. and Simmons is a former Provincial Police guard-room officer. Both were arrested on November 4 and issued seven days.

Dim-out orders governing seaward and skyward lights and motor vehicle and pedestrian traffic have been extended to Sooke, it was announced by Mayor Percy Scholefield. They will come into force in Victoria and the southern tip of Vancouver Island area on November 18.

The Balmoral Hotel, one of the city's oldest landmarks, will be razed on Douglas Street between View and Port Streets will in the near future be taken over by the Co-ordinating Council of Auxiliary Services as a large social centre centre for the women of the three services and will be operated by the Y.W.C.A. It is a large social lounge where the women may entertain their friends a quiet reading and writing room and a lounge on the top floor, six accommodations for sixty bedrooms. A small cafeteria is planned.

V.M.D. obtained the R.C.A.F. 5-1 in short second triumph of the season at the Willows Arena Friday night.

Trooper James M. Mutter, son of Mr. and Mrs. J. Mutter 1009 Trevlyn Avenue, has just arrived overseas with the Sherbrooke Fusiliers.

J. A. Wood, native son of Victoria has been commissioned as a lieutenant with the R.C.A.S.C. according to word received here by his sister Mrs. A. B. Johnson 3613 Cedar Hill.

Captain F. A. Armor son of Mr. and Mrs. W. Armor, 3008 Quadra Street, has won promotion from the ranks to lieutenant.

A.C. Wilfred T. Fraser native Victorian led his class in examinations in navigation, wireless and in one a wireless and electrical instructor at the R.C.A.F. School in that city. He is the youngest son of Mr. and Mrs. W. Clyde Fraser, 780 Linklaw Avenue Oak Bay.

Victoria's Army purchasers ran their unbeaten streak to four games at Nanaimo when they skated out a 7-3 victory over Nanaimo Clippers in a Pacific Coast Senior Amateur Hockey League fixture.

Flight Lieutenant William S. Brown, R.C.A.F. younger son of T. S. Brown, 3020 Dalhousie Street, who has been missing since March 27, is now officially presumed dead according to information received by his family.

Sgt.-Obsr. K. D. Wellwood son of Mr. and Mrs. T. B. Wellwood, 1317 McNair Street is now serving in England with the R.C.A.F.

Royal Canadian Air Force hoop-sters from Patricia Bay marked up their second straight victory in the senior division of the City League of the Victoria and District Basketball League Saturday night at the Patricia Centre, when they handed the Royal Canadian Navy a 47-32 shellacking.

The committee of the Victoria and Island Division of the Navy League of Canada has elected to sponsor five young men of the Rainbow Rebekahs who might desire to enter the new rebekah fire station established by the Dominion Government at St. Margaret's Bay, N.S. and will provide bursaries of $100 each.

Major-General A. E. Potts, O.C. the Sixth Division who spoke on the occasion of the first Civic Ward War Award given since the Victoria city council inaugurated the same more than an November 17.

Set a quota of $11,000, canvassers for the Navy Loan subscriptions in H.M.C.S. Givenchy and West Coast auxiliary vessels of the Royal Canadian Navy uncovered such a willing response that they wound up their efforts with $12,200 pledged.

Second Lieut. Florence M. Robertson acting adjutant, No 3 C.W.A.C. (R.T.C. only daughter of Mr. and Mrs. Robert Robertson has recently been appointed acting adjutant of No 3 Basic Training Centre at Kitchener, Ontario.

Canadian motorists who use their cars only for pleasure purposes have no hope of obtaining tires or recapping services, Hon. Dominion Department spokesmen said Saturday.

Three city aldermen of the five of the City Council whose term of office will expire at the end of December will be candidates for council in the Victoria civic election on December 10. They are Aldermen P. E. George, D. D. McTavish and W. L. Morgan.

Other members whose terms expire at the end of next month who have not yet announced their intentions are Aldermen Wilkinson, Alderman J. A. Worthington and Mayor Arnie Wilson.

Mrs. A. Newman, 34 Obed Avenue has received word that her son Private B. Newman is reported safe at a private shortly after the outbreak of war and now overseas with a Canadian armored division, has been granted a commission.

Gnr. H. J. Hank- Rose of Victoria, R.C.A. attached to the Military Medal for his conduct during the Battle of Dieppe last August 19 and who returned to Canada before receiving the medal will get it from the hands of Governor-General in special investiture in Ottawa on December 3.

Traffic regulations during the dim-out in Victoria will become effective tonight, it operated in a dim-out a brief warning a regulation light which must be covered with the exception of a horizontal slit one and one-half inches long and one-quarter inch wide. The rays must be directed toward the ground.

Automobiles must have the headlights shielded in accordance with blackout regulations, but tail lights and license plate lights need not be covered.

Nanaimo Clippers scored their first victory of the season on Victoria Ice Monday night and there seven goals were registered, tilted on the Vancouver Island Senior Amateur Hockey League at the Arena when they turned back V.M.D. 6-2 in a fascinating, side-open puck-pleasing fracas at the Willows Arena.

The purpose of the newly-formed Victoria Defence Committee of the City Council is to consider a suitable remembrance memorial and the reception to be accorded men and women leaving the services. They have also discussed the possibility of looking after the interests of returning soldiers and women.

Formation of a reserve army branch of the Canadian Women's Army Corps is understood to be under consideration at Ottawa. The proposal is that women who are employed in civilian jobs be given the opportunity of doing part time service with the Women's Army, just as men are. A certain number would be attached to each reserve unit.

Compulsory recruiting for the Reserve Army is understood to be receiving active consideration at Ottawa.

CANADIANS MUST FACE CHALLENGE

Individuals Can Make Valuable Contributions to Post-War Aims of Dominion

Individuals who are aware of the need of change after the war will be meeting the challenge in the peace, it was stated yesterday by H. P. Hodges, speaking at the regular Eleventh Club luncheon in the Empress Hotel yesterday.

Discussing the objective of blanking the Government, giving support to the majority of new problems to Canada, and by considering international trade as a two-way affair, each person can make a valuable contribution toward realization of the aims of the Atlantic Charter, he said.

In previous years, Mr. Hodges said, periods of immigration coincided with those of great economic expansion. There he would show their gratitude to Europeans to allow them to enter this country after the present war.

Such a policy would tend to develop a large market in Canada, which would in turn give added employment to build a great post-war national commerce, he said.

Canada must be attractive to the country which are prone to accept the status quo," Mr. Hodges said. Canada be remembered [illegible] objection to change has been due to the inertia of the citizens of [illegible] since 1870.

George B. Cowan, who returned recently from a tour of the Prairie Provinces, gave a brief report on the Alaska-Canada Highway, and the extraordinary activity related to its construction.

HOCKEY PLAYER CHARGED

SWEETSBURG Que. Nov 17 (CP).—Fred Thurier, of Granby Que., leading scorer of the American Hockey League will appear before Judge J. H. Lemay in court here Thursday on a charge of failing to report to authorities for his military training.

Thurier, who was taken into custody by Royal Canadian Mounted Police last Friday was to have appeared before Judge Lemay today but there was no session of the court. He is at liberty on bail of $500

BLACKOUT ABANDONED

VANCOUVER, Nov 17 (CP).—W. C. Mackenzie chairman of the advisory council, Provincial Civilian Protection Committee announced that a proposed blackout of the Pacific Coast on December 1 to commemorate the Japanese attack on Pearl Harbor last year had been abandoned as "impracticable for many reasons." The entire Pacific Coast from Alaska to Mexico was to have been affected.

FIREMAN HAS OWN FIRE

OKMULGEE, Okla., Nov. 17 (AP).—The alarm gong sounded and Fire Chief Frank Beals slid down the brass pole As he jumped on the fire truck Beals looked down. His shirt was afire Matches in his pocket had ignited as he came down the pole. The chief put out his own fire and hurried off to put out another.

instalment of R. Marrel and A. Levine both of Vancouver and Earl Roche of Montreal.

GRIDIRON MATCH AIDS MILK FUND

Sunday's Canadian Football game at Macdonald Park netted enough money for the purchase of 100 quarts of milk for the Kinsmen Club—Milk for Britain Fund.

It was erroneously reported that no collection was taken, as no money was collected during the progress of the game between V.H.S. Alumni and V.M.D. Blue Devils. However, members of the Kinsmen Club escorting the quart purchasers took the collection at the gate as the spectators were leaving. The entire proceeds were handed over to the milk fund.

ARMY PRINTS MONEY

LONDON Nov 17 (CP).—For the first time in history, the British Army is printing money. Special sterling notes have been issued to pay British troops in French North Africa by the War Office announced. The notes are good only in the area in which they are issued. The only words printed on them are "issued for use in the forces of the United Kingdom since 1870.

THEIR SMILES ARE YOUR REWARD

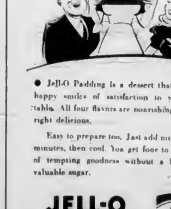

● Jell-O Pudding is a dessert that will bring happy smiles of satisfaction to your dinner table. All four flavors are nourishing and downright delicious.

Easy to prepare too. Just add milk, cook five minutes, then cool. You get four to six servings of tempting goodness without a bit of your valuable sugar.

JELL-O PUDDINGS

CHOCOLATE - BUTTERSCOTCH - VANILLA - ORANGE

Hudson's Bay Company.

INCORPORATED 2ND MAY 1670

This Morning's SPECIALS

Wednesday Store Hours—9 A.M. to 1 P.M.

Knitting Bags

Regular $1.00
Special This Morning
69c

Tubular shaped knitting bags, with metal trimmed portholes. Just the right size for balls and plain shades. Ideal for your winter knitting and sewing needs. A Christmas gift.

Notions, Street Floor, THE BAY

Stationery Compendiums

Regularly Priced From 15c to 40c
for **1/2 PRICE**

Convenients and attractively packaged, fine English notepaper in white, maize and blue. They are suitable for gifts and some styles excellent to put in dress bags.

Stationery, Street Floor, THE BAY

Millinery Clearance

Wool felts in close fitting and brimmed styles. Colors of black, brown, blue, wine, green and purple.
Clearance this morning **1.00**

Millinery, Fashion Floor, THE BAY

Women's Snuggies

Cozy, cotton knit snuggies, vest and medium length knickers. Choice of tearose or white in small, medium and large. Regular 79c. Special **3 for 69c**

Gowns and Pyjamas

Brushed Rendrey, tuftfleece Gowns and Pyjamas. Tailored gowns with short sleeves. Button Boy style pyjamas. Small, medium and large sizes in tearose and blue. Youll like this cozy night wear with its rayon surface and soft, fluffy finish on the inside next to the skin. Regular $2.98. This morning **2.19**

Clearance of Women's Shoes

Oddments From Regular $3.29 and $3.98 Lines for **1.69**

50 Pairs make up the outstandingly low priced clearance group. There are many popular styles and a very good range of sizes collectively in both kidskin and calfskin leathers. Due to the limited number of pairs no telephone orders can be accepted.

High-Quality Shoes

80 Pairs of Regular $6.95, $7.95 and $8.45 Better Grade Women's Shoes to Clear at, Pair **4.95**

They're broken lines and oddments to be sure, but the range of 80 pairs gives a surprisingly good choice of style, colors and sizes. Choose from suedes, calfskins and gabardines in well made and smartly styled shoes for present and early spring wear.

Women's Shoes, Fashion Floor at THE BAY

Unbleached Cotton

Sturdy quality, 36-inch width mill ends for various pillow slips and craft sheets, tea towels, laundry bags, tablecloths, etc. This morning, per yard **17c**

Cotton Prints

A limited quantity of 36-inch cotton prints, in dark and colors only. Special this morning, per yard **10c**

Cottons, Street Floor at THE BAY

Get Your Tickets Now for Santa's Welcome Party

To Be Held at the Capitol Theatre Saturday Morning, November 28.

Everyone is looking forward to Santa's Welcome Party to be held in the Capitol Theatre on the 28th. Be sure to get your tickets at the Cashier's Desk in the Drapery Department on the Third Floor. The show will be under the direction of Miss Violet Fowkes. Miss Fowkes will be taking part. Then, too, there will be movie cartoons and, by no means, Santa himself.

Proceeds in Aid of the Shiatrium

TWO SHOWS
One at 9 A.M. and the Second at 10.30 A.M.
Children's Tickets, 20c — Adults, 25c

FEWER TRAIL VOTES

TRAIL, Nov. 17 (CP).—A revised voters' list for Trail shows 3,607 persons registered and qualified to vote during the coming year, a decrease of twenty-three from last year's list.

ACCIDENTAL DEATH

TRAIL, Nov. 17 (CP).—A verdict of accidental death with no blame attached to anyone was returned by a coroner's jury investigating the death of Thomas W. Long, sixty-

year-old employee of the Consolidated Mining & Smelting Company, who was killed Saturday in the company's zinc plant.

LUMBAGO
ACHES AND PAINS
DR. THOMAS'
ECLECTRIC OIL